# The Times.

EIGHTH YEAR. LOS ANGELES, TUESDAY, FEBRUARY, 12, 1889. PRICE: Single Copies 5 Cents. By the Week, 3 Cents.

Cal State Library

## "Times" Advertising Rates.

### Line Schedule.

THE FOLLOWING ARE THE LINE rates charged for advertising in the Los Angeles Times, published every day in the year:

SMALL CLASSIFIED ADVERTISEMENTS, "Wanted," "For Sale," etc., 5 cents per Agate line for each insertion, or $1.00 per line per month, payable at the counter.

BY THE MONTH.

DISPLAYED ADVERTISEMENTS, in preferred or fixed positions, fifth or eighth pages, 3 cents per Nonpareil line for each insertion. Same, taking run of the paper, 2 1-2 cents per Nonpareil line for each insertion. Higher rates for shorter periods. One inch contains 12 Nonpareil lines; one column, 260 Nonpareil lines.

READING NOTICES, in leaded Nonpareil, per line, each insertion, 15 cents. Professional cards, per Agate line, 2 1-2 cents for each insertion. Marriages and deaths, free. Funeral notices, 15 cents per line.

MIRROR ADVERTISING RATES: Transients, per square, six lines, per week, $1.00. Regulars, per square, per month, $1.50. Professional cards, per line, per month, 25 cents. Reading notices, in Nonpareil, each insertion, per line, 15 cents.

Address, Telephone No. 29,
THE TIMES-MIRROR COMPANY,
Times Building,
N.E. cor. First and Fort sts., Los Angeles, Cal.

## Amusements.

PASADENA
—LOAN ASSOCIATION—
ANNOUNCES ITS
FIRST ANNUAL
EXHIBITION
IN THE NEW LIBRARY BUILDING,
Pasadena, Cal.,
February 8th to 18th, Inclusive,
Under the Patronage of
THE PASADENA LIBRARY ASSOCIATION.

William F. Channing, C. F. Holder, H. N. Rust, J. Vandervoort, L. C. Winston, B. Marshall Wotkyns, directors.

The exhibition will embrace many of the largest and best collections in Southern California of the rare, beautiful, antique and curious objects and works of art, and will be classified under the following heads:

Spanish, Mexican and Indian.
Russian and Alaskan.
Oriental.
Pottery.
Antique and Curious.
Paintings.
Photography.

Together with departments for the sale of bonbons, souvenirs and flowers.

The opening will take place on
FRIDAY EVENING, FEBRUARY 8,
At 7:30 o'clock, and will continue each day thereafter from 10 a.m. to 10:30 p.m. for 10 days.

PRICES: Single admission, 50 cents. Commutation tickets for sale at the rate of 25 cents for each admission. Season tickets, admitting holder to any and all entertainments during the 10 days, but not transferable, $5.

GRAND OPERA HOUSE.
H. C. Wyatt......Lessee and Manager
Week of February 11, 1889
Engagement of the popular comedian, MR. JOS. K.
EMMET.
In His Comedy Creation,
OUR FRITZ! OUR FRITZ!
Supported by an Excellent Dramatic Company.
MR. EMMET will introduce his original songs and dances; also the newly purchased
$5000 PRIZE DOG, "PLIMLIMMON."
The largest and handsomest St. Bernard dog in the world.
PRICES: 25c, 50c, 75c and $1.

LOS ANGELES THEATER.
H. C. Wyatt......Lessee and Manager
Owing to the brilliant success of the popular
CARLETON
OPERA COMPANY.
They will appear at this theater
Sunday, Monday and Tuesday,
Presenting Sunday, Feb. 10th,
CARLETON'S FAMOUS "MIKADO."
Monday, February 11th,
Alfred Cellier's Musical Gem......"DOROTHY."
Tuesday, February 12th.
By Special request......"ERMINIE."
W. T. CARLETON.
60 ASSOCIATE ARTISTS 60
Grand Chorus! Gorgeous Costumes!
Seats now on sale.

LOS ANGELES THEATER.
H. C. Wyatt......Lessee and Manager
FOUR NIGHTS! FOUR NIGHTS!
Commencing......February 13th
SATURDAY MATINEE.
First appearance of the ROYCE-LANSING
MUSICAL COMEDY COMPANY!
...WE HAVE...
THE FUNNIEST OF COMEDIANS!
THE BRIGHTEST OF SOUBRETTES!
A FULL MANDOLIN ORCHESTRA!
SPANISH TROUBADOURS!
VOCAL AND OCARINA QUARTETTES!
GUITAR, ZITHER AND BANJO PLAYERS!
MUSIC, COMEDY, BURLESQUE AND OPERA!
POPULAR PRICES: Evening prices, 25c, 50c and 75c. Matinee prices, 25c and 50c.
Seats now on sale at box office.

LOS ANGELES THEATER.
H. C. Wyatt : : : : : Lessee and Manager
Sunday Night......February 17th
AROUND THE WORLD IN 80 MINUTES!
A Descriptive Lecture of History, Travel, Art and Mythology, by
MRS. MAY MOZART,
Who has recently returned from extensive travel in the Old World, illustrated by the
ROYAL PHOTO OPTICON!
100 beautiful dissolving views 20 feet square, accurately illustrating the most historical places in the world.
PRICES: 25c, 50c and 75c.
Box office now open.

CALIFORNIA DIME
MUSEUM
AND THEATER.
THE POPULAR FAMILY RESORT.
North Main st., near First, Los Angeles.
Doyle & Isaacs......Proprietors
"A smile through tears is the rainbow of peace"
Week Commenc'g Saturday, Feb'y. 9.

MUSEUM: C. G. Lawler, tattooed Caucasian; Sig. Lorenzo, great equilibrist; Sancho, phenomenal dog; Prof. George Madden, clever magician; Punch and Judy, the children's delight, etc.

THEATER: Taylor Johnnes, banjoist and vocalist; Mons. Ravella, Japanese juggler; Fox Bros., grotesque comedians; Burrell and Rhinehart, clever comiques; Miss Daisy Brooks, singing soubrette; Tommy Adams, quaint character artist, etc.

Doors open from 10 a.m. to 10 p.m.
ADMISSION......TEN CENTS
Reserved Seats, 10c Extra.

GRAND SOIREE,
EVERY FRIDAY EVENING,
...AT...
PROF. FISCHER'S DANCING ACADEMY,
229 and 231 South Spring St.
Scholars, all ages, for private and class lessons, received at any time.

## Special Notices.

☞ MRS. SEAL CURES ALL CHRONIC diseases; cures use of tobacco in any form, liquor or opium; cure of tobacco guaranteed or no pay; sittings daily. No. 306 S. MAIN ST. 2-29

☞ EXCELSIOR STEAM LAUNDRY, office, 18 W. Second st; work called for and delivered to any part of the city. Telephone 307.

## Special Notices.

☞ MRS. Z. E. IRELAND WOULD RESPECTFULLY announce to the ladies and gentlemen of Los Angeles that the Schultz German Compound Company, which has its headquarters at Whitewater, Wis., has decided to open an office in this city and locate a compounding-house for headquarters on the Pacific Coast at East San Gabriel, and that she has secured the agency for this city; has also prepared herself to give instructions in the elebrated Saline Capeine Bath and Tripsis Treatment of the hair, and is also prepared to give employment to 100 ladies and gentlemen. Good work and good pay guaranteed. Rooms and good attendants for baths and treatment of the hair will be provided by calling at the office, room No. 15, over POSTOFFICE.

A cordial invitation is given to those sick and those wishing their hair cleaned on renovated to call at once and try the new methods.

Office hours from 2 to 9 p.m. 3-7

☞ NEWSDEALERS AND SCHOOL directors: Scratch-pads for sale at this office. 7 inches by 9 inches, $4.00 per 100. 8 1-2 inches by 8 inches, $3.15 per 100. 4 inches by 5 1-2 inches, $1.75 per 100.

☞ HENG LEE, AT 413 N. MAIN, IS closing out his gentlemen's shirts, ladies' underwear, Chinese and Japanese fancy goods, dressing-gowns and table-covers; makes cooks' jackets. 2-17

☞ PAT FARRELL HAS OPENED at 510 S. Fort st., next to postoffice, a new Confectionery and Bakery. He is prepared to fill all orders for parties, weddings, etc., on short notice. 3-7

☞ ALL PERSONS TROUBLED WITH rheumatism in any form to use Harmony, the king of herbs; warranted to cure. For sale only at 143 E. FIRST ST., Los Angeles.

☞ DENTAL OPERATIONS IN ALL branches performed at reasonable prices for good work. Rooms 6 and 7, 205 1-2 S. SPRING ST. 3-5

☞ HARNESS AND SADDLES MANufactured by G. W. HAZARD, dealer in Whips, Robes, Collars, etc. 113 to 117 REQUENA ST.

☞ KING LEE & CO., MANUFACturers of Ladies' Underwear and Gents' Shirts; Japanese Fancy Goods. 78 S. MAIN ST.

☞ CHEMIST AND ASSAYER. E. M. WADE, corner First and Fort sts. 2-17

## Wants.

### Wanted—Situations.

WANTED—SITUATION AS HOUSEkeeper in small family, by a middle-aged German lady; only those honorably inclined need apply. Address room 13, PHILLIPS BLOCK, 38 N. Main st. 13

WANTED — SITUATION AS COMpanion or assistant housekeeper; is used to reading aloud, sewing and light work with invalids, elderly people or grown children; good references. Inquire or address A. H., 11 S. FORT ST. 12

WANTED—A GOOD EASTERN GIRL wishes a situation at nursery work and sewing or second work. Call at POSTOFFICE BLOCK, room 9. 12

WANTED—BRICKLAYING — FOUNdations, chimneys, mantel setting; satisfaction in quality and price guaranteed; 3 Anita st. P.O. address, T. N. GOLDSMITH, University, Cal. 16

WANTED—SITUATIONS, BY TWO Swedish girls, as cooks or for general housework. Call at 211 BUNKER HILL AVE., downstairs. 13

WANTED — A SITUATION TO DO housework, by experienced woman; is good cook. Address MRS. H., room 43, Vigo House, San Pedro st. 14

WANTED — SITUATION, BY ONE who has had experience in the notion and fancy goods line. Address V 50, TIMES OFFICE. 13

WANTED—WORK, BY AN AMERIcan woman who is a good cook and housekeeper. Call at or address 16 1-2 BOYD ST. 13

WANTED—SITUATION AS NURSE girl or to do sewing at a dressmaker's. Address J. S., TIMES OFFICE. 13

WANTED—FASHIONABLE DRESSmaker desires engagement in families. Room 20, WILSON BLOCK, 24 W. First st. 12

WANTED—LADIES WISHING DRESSmaking done at their homes apply at room 18, RAMONA, corner of Third and Spring sts. 15

WANTED—SITUATION BY COMPEtent, reliable man, single, to care for private place. Address M. M., No. 12 Washington st. 15

### Wanted—Help.

WANTED—EARLY THIS MORNING, at MARTIN & CO.'S, Employment Agents, No. 14 1-2 East First st., a baker, $6.50 per week and found; tinsmith, $3 a day; foreman for general ranch; boy for lunch counter, $3 a week, board and room; waiter for country hotel, $25 a month; waiter, $7 a week and found.

LADIES' DEPARTMENT: Three good family cooks, $30 a month; cook for small hotel, $40 and found; all-around laundress, $1 a day, found; waitress for lunch counter, $25 a month; 2 house girls, $20 per month; two girls for chamber work and waiting, $20 a month; family cook, $25 a month; chamber-maid, $15 a month. Remember Telephone No. 509. No faking, or city election in this office. 12

WANTED—1 FIRST-CLASS GERMAN cook; also girls for general housework, at the EASTERN EMPLOYMENT OFFICE, 229 1-2 S. Spring st. 12

WANTED—A GIRL FOR SECOND work; must be well recommended; Irish preferred. MRS A. J. DEAN, Box 642, Santa Barbara, Cal. 15

WANTED — MEN AND WOMEN agents for popular books; $5 to $20 per day. CALIFORNIA PUBLISHING COMPANY, 44 1-2 S. Spring st. 2-15

WANTED—50 MEN AND WOMEN TO lodge at the Southwestern, 108 Mayo or East Third st., at $1 per week or $4 per month. 12

WANTED—A MAN WHO IS A GOOD driver and gardener. Apply on YORK ST., first house west of Figueroa st., after 3 pm. 13

WANTED—AGENTS TO SELL NEW novelty; big profits. Call at 200 S. MAIN ST. 15

WANTED—A GOOD COOK FOR A restaurant. Address V 48, TIMES OFFICE. 12

WANTED TEACHERS—STEADY position. Room 19, 223 S. SPRING ST.

WANTED—A GOOD LADY CANVASSer. BANCROFT'S, Panorama building.

### Wanted—Partners.

WANTED—LADY OR GENTLEMAN. POWERS, 14 W. Second, wants partner, with some money, to enlarge business and add other goods. 13

PARTY HAVING EXCLUSIVE State agency for fast-selling article, wishes partner with $200 to $250. V 47, TIMES OFFICE. 13

### Wanted—To Rent.

WANTED—TO RENT 10 ACRES OF land, with house and stable. C. W. HICKS, No. 1 S. Fort st. 12

### Wanted—Miscellaneous.

WANTED—FOR ADOPTION BY A lady of means, a bright, healthy female child from 1 to 2 years of age; good parentage required. Address or apply to 49 S. OLIVE ST., Los Angeles, Cal. 12

MRS. E. C. FREEMAN—HOME BAKEry; Salt-rising Bread, Pies, Cakes and Jellies; also Boston Brown Bread and Beans every day; hot Sunday mornings; Unfermented Wine. 407 S. SPRING ST.

WANTED — SIX MEDIUM-SIZED mules or horses for street car, or man and teams to run Mateo and Santa Fe street car on shares. H. M. Ames, 9 N. Main st. 14

WANTED—TO BUY HOUSES THAT are to be moved off lots; shanties not wanted. Call at room A, 75 N. SPRING ST. 3-7

WANTED—CITRONS — GREEN — BY HOYLE BROS., crystallizers, P. O. BOX 1407. 12

CASH PAID FOR SECOND-HAND vehicles. S. E. cor. SEVENTH ST. AND MAPLE AVE. 12

WANTED—FIRST-CLASS PROPERTY to sell, rent or exchange. BARBER & CO., Bryson-Bonebrake block.

WANTED—FURNITURE AND STORE fixtures. RICE, 328 and 330 S. Spring st.

WANTED—PICTURES TO FRAME; cheapest place at BURNS'S, 231 S. Spring st.

## Personal.

PERSONAL—JAMES LACEY & CO., Excelsior Steam Carpet Cleaning Works, 311 S. Fort st., corner Fourth; telephone 576. Carpets taken up, cleaned and relaid at shortest notice; prices reasonable; satisfaction guaranteed.

PERSONAL—125 TO 150 WORDS PER minute in 3 months' course of shorthand; also typewriting taught; positions secured. ASBURY SHORTHAND SCHOOL, rooms 4 and 5, 115 W. First st.

PERSONAL—S. CONRADI, JEWELER, No. 16 S. Main st. Fine work done in his line. Goods sold at reasonable rates. Also, best Pianos in market: Knabe, Conover, Kranich, Bach and Gabler.

PERSONAL — MRS. A. L. FOSTER wishes to announce to the ladies that for the next 30 days she will make silk dresses for $10, at 314 W. SECOND ST. 19

## For Sale.

### For Sale—Houses.

$1900. STOP AND SEE THIS—AN elegant new cottage of 5 rooms, bath, pantry, closets, etc.; double parlors; all hard finished in latest style, with bay window, fine porch and screens; large lot with cement walks; one and a half blocks from Main st.; this property cost about $3000, but owner must have money; no such bargain ever offered before in this city. I. S. SHERMAN, 34 N. Spring st. 3-9

FOR SALE—BY THE OWNER, OR TO exchange for Philadelphia property, furnished house of 7 rooms and two lots on the hills, within one mile of the city center; fruit trees, outhouse, chicken yard, etc., etc.; all rooms nicely furnished and house all ready to commence housekeeping; will be sold at a bargain; owner can be found on the premises until 12 m. daily. CHARLES BUTHARD, 121 Brooklyn ave. 2-15

FOR SALE—CHEAP AND ON EASY terms, 6-room dwelling on Flower st.; barn, trees and shrubbery; 10-room dwelling on Albany st., barn, etc.; 5-room dwelling on Albany st., barn etc.; fine lot on Grand ave., near 10. Also eastern property to exchange for city lots. Inquire of the owner, A. MEYER, 34 N. Spring st. 3-5

FOR SALE—AT A GREAT BARGAIN, a new 8-room house; large reception hall, handsome mantels, beautifully decorated, modern and complete in all respects; good location; 10 minutes' walk from center; must be seen to be appreciated; price very low for a few days. WM. GIBSON & CO., 1 N. Fort st. 2-16

FOR SALE—EASY INSTALLMENTS; will take trade for small portion; new 6-room house, $1800; 4-room house, $1750; 5-room house, $1750; all well located; $20 per month and interest. BYRAM & POINDEXTER, 19 W. First st. 20

$3000—NICE MODERN COTTAGE of 6 rooms, bath, etc., on clean side of street; splendid location, street graded, cement walks and curb; bargain. GRIFFIN & GREEN 113 W. First st. 2-12

FOR SALE—A 5-ROOM HOUSE, HARD finish; two large lots, with fruit; good place for chickens; also patent right, in use all over the city, for sale or exchange for other property. Inquire at 610 DOWNEY AVE., E. L. A. 2-28

FOR SALE — NICE COTTAGE OF 5 rooms, bath, etc., on Walnut ave., close to Main st.; price, only $1600, one-third cash, balance in installments; greatest sacrifice on record. NOLAN & SMITH, 34 N. Spring st. 14

FOR SALE—HOUSE OF 9 ROOMS, furnished or unfurnished, on clean side of finest residence street in the city; barn, flowers, lawn and shrubbery. BARBER & CO., Bryson-Bonebrake block.

IF YOU WANT A NEW, FIRST-CLASS cottage, in first-class neighborhood, take Main and Figueroa-st. cars and come see mine; price and terms part of its attractions. YORK ST., third house west Figueroa. 13

$7500. FOR SALE — 2-STORY, 7-room house, No. 221 N. Fort st.; rented at $50; lot 25 1-2x165. What will you give? must sell. GRIFFIN & GREEN, 113 W. First st. 12

FOR SALE — 10-ROOM, 2-STORY house, large yard, clean side Central ave.; new and cheap; only $5500. JNO. A. PIRTLE & CO., 10 S. Fort st. 12

FOR SALE—GREAT BARGAIN, COTtage, 6 rooms, bath; elegantly furnished; parties leaving city. BLAINE ST., third house south of Tenth. 12

FOR SALE—ON INSTALLMENTS, A new 6-room house, all modern improvements, close in and on car line. D. D. WEBSTER, 23 Law building, Temple st. 2-25

$3600.—A NEAT, PRETTY AND complete cottage, new and nice; 5 rooms, bath, pantry, etc. GRIFFIN & GREEN, 113 W. First st. 12

FOR SALE—A 9-ROOM HOUSE ON Flower st. worth $12,000 for $8000. J. C. FLOURNOY, Secretary, 1 N. Fort st. 2-25

FOR SALE—HOUSE OF 9 ROOMS ON Pearl st., close in; fine home. BARBER & CO., Bryson-Bonebrake block.

FOR SALE—FURNISHED HOUSE OF 10 rooms, $4500. BARBER & CO., Bryson-Bonebrake block.

### For Sale—City Property.

FOR SALE—IF YOU WANT A BARgain, read the following list:
Two lots near the corner of Figueroa and Pico sts., only $1600; one-half cash.
Also 71 1-2 by 308 feet on Figueroa st., with bath and pantry and stable; the land is worth what we ask for it all.
Also 108x141 feet, [illegible] just off Figueroa st., adjoining a $30,000 residence; see this at once; a good bargain; $4500.
Also two lots southwest corner of Jefferson and Vermont ave., covered with fruit; $1500 for both.
Also lot on Flower st., this side of Tenth st., very cheap; $3600.
Also 50x165 on Hill st., close in, at half its value.
Also lot 53x160 in Judson tract and close to Figueroa st.; this is good property; only $1600.
Also lot 50x150 in same tract; way down; see it at once; $1000
Also good lot on Oak st. close to Washington st., and in good neighborhood, 50x136, cheap, $1500.
Also house of 6 rooms in southwest part of city; nice lawn, cement walks and orange trees; a good-paying property; $3300.
We have a number of good lots to sell on very good terms to parties who will build. We will also trade lots to carpenters who will build us a house. If you want a good lot on the best of terms, see us, and we know we can suit you.
MILLER & HERRIOTT,
34 N. Spring st., back office.

FOR SALE—FINE LOT, 60x165, CLOSE in, on Hill st.; buy this for an investment, it will pay big interest.
Also, fine lot on Flower st., this side of Tenth st.; way down, only think, $3300.
Also, another good bargain in 2 lots on Hope st.; on good corner; 100x155; $4000.
Also, good house and lot on Figueroa st. very cheap.
We have also good lots which we will sell at one-half of their true value to parties who will make good improvements; if you know a good thing when you see it, call on us. MILLER & HERRIOTT, 34 N. Spring st.

FOR SALE—THREE LOTS NEAR UNIversity, covered with bearing fruit trees; see this at once; only $500 each; also a first-class, convenient 8-room house, located in the beautiful Harper tract, which is about four blocks west from the corner of Adams and Figueroa sts.; visit this choice neighborhood and you will say you want a home there; remember, this house will be sold at a bargain; go out and see it, or call on MILLER & HERRIOTT, 34 N. Spring st.

FOR SALE—TEN LOTS, WELL LOcated in southwest part of city, the direction the city is growing, with streets all graded and graveled, and cement sidewalks and water in front of each lot; I was to pay $14.000 for these lots, and they are well worth that today, of which $4668 I have paid, and any one who will give me $500 for my contract can have the same, as I cannot pay the balance; this is a snap bargain. Address P. O. BOX, 285, city.

FOR SALE—FINE LOT ON CLEAN side of street, this side of Pico st., only $950; also two large lots between Main st. and Grand ave.; think this over; $1000 each; also fine 9-room house this side of Washington st.; good bargain, $8000. See MILLER & HERRIOTT, 34 N. Spring st.

ATTENTION, SPECULATORS!—Choice business property at a sacrifice for the next 10 days; three fine business lots on San Pedro st., corner of Second, at $118 per front foot; also three choice residence lots on Oak and Maple sts., near Washington, at low figure. For particulars call at 209 E. Fifth st. J. W. WILSON, Agent. 2-14

FOR SALE OR EXCHANGE—A FINE residence lot on the best avenue in the city; easy terms; some trade; residence property, lots and acreage; also a business block in New York. E. K. ALEXANDER, 16 S. Spring st. 2-20

FOR SALE—AT A BARGAIN, ONE of the best lots in O. W. Childs tract, 50x150 to 20-foot alley, on Los Angeles st., near Eleventh, one block from new hotel site. Apply to OWNER, at No. 9 Commercial st. 15

FOR SALE — A CHOICE LOT NEAR Brooklyn st., about 1 block from Main st.; price, only $450. NOLAN & SMITH, 34 N. Spring st. 14

FOR SALE — LARGE LOT, ABOUT one-half block from Washington-st. cars; price, $300; cheapest lot in the city. NOLAN & SMITH, 34 N. Spring st. 14

FOR SALE — 200 FEET ON ADAMS st., near park; in lots to suit, at $55 per foot; has been sold at $100 per foot. J. C. FLOURNOY, Secretary, No. 1 N. Fort st. 3-4

FOR SALE—PROPERTY RENTING for $250 per month; property renting for $375 per month. BARBER & CO., Bryson-Bonebrake block.

REAL ESTATE—IF YOU WISH TO buy or sell a bargain in improved or unimproved Real Estate, give me a call. W. W. WIDNEY, 21 W. First st. 3-11

FOR SALE—LOTS AT BARGAIN prices in Waverly, Park Villa and Judson tracts. BARBER & CO., Bryson-Bonebrake block.

FOR SALE—BARGAIN; FIGUEROA between Pico and Washington. Address V 49, TIMES OFFICE. 14

FOR SALE—IN THE UNIVERSITY tract a desirable lot, by the OWNER. Apply at room 13, 237 S. Spring st. 3-7

$290 FOR LOTS NEAR SEVENTH st., on Santa Fe ave. For sale by C. B. HOLMES, 9 N. Main. 2

### For Sale—Country Property.

FOR SALE—FINE GRAZING LANDS in Ventura county, well watered and easy of access; $5 to $12.50 per acre, in tracts to suit. F. W. POINDEXTER, 19 W. First st., Los Angeles. 29

FOR SALE—480 ACRES CHOICE fruit land, either as a body or in 80-acre tracts. BARBER & CO., Bryson-Bonebrake block.

## For Sale.

### For Sale—Country Property.

A PERFECT GOLD MINE!
YOU CAN GET
The finest orange land in the world, including abundance of water with each acre, at prices ranging from $245 per acre, on the marvelously easy terms of 10 per cent. of the purchase money down, the balance to run 10 years if so desired, at the low rate of 6 1-2 per cent. per annum. There are but 1200 acres in the tract altogether.
THE BARTON RANCH,
so favorably located as it is, offers the above great inducements for procuring the best orange land and water right in California. It is situated in the far-famed San East Bernardino Valley, being midway between San Bernardino and Redlands.
For descriptive maps and further particulars apply to J. A. STANWOOD, Sole Agent, Windsor Hotel, Redlands.
Or to F. MACPHERSON, 21 N. Spring st., Los Angeles.

THE JURAPA LAND AND WATER Company offer a 6000-acre tract, will sell lots of 40 acres or more, situated 3 miles northwest from the Rowell Hotel, Riverside, Cal., with a good water right of one miners' inch of water for each 7 1-2 acres of land, for the extremely low price of $125 per acre, one-quarter down and balance to suit buyers' convenience. The land is level, in beautiful, sheltered valley, and is the best orange land in Southern California. Commission will be paid to agents. Address MILLS & CRAWFORD, 18 Court st., Los Angeles, Cal.; A. R. MESERVE, Pomona, Cal.; E. J. DAVIS, Riverside, or CUNNINGHAM & CO., San Bernardino, Cal.

FOR SALE—A PERFECT ORCHARD home, 2 miles from San Buenaventura, Ventura county, 32 acres all in bearing fruit trees of the choicest varieties; now paying large profits; commodious house, barn, etc.; soil, situation, climate, marine view unequaled; a superb place, well furnished and thoroughly equipped; title perfect; terms easy. S. R. THORPE, San Buenaventura, Cal. 2-23

FOR SALE—SMALL FARMS, 10 MILES from Los Angeles, 1 and 2 miles from railroad station; 3 miles from Inglewood; land all sown to barley; 5, 10, 20 acres or more if desired; we have 480 acres of this and for sale in tracts to suit, and on very easy terms; prices from $90 to $200 per acre; we know of no other land of this quality that can be bought in that neighborhood for any such prices. For full particulars inquire of BYRAM & POINDEXTER, 19 W. First st. 3-6

TO LET—330 ACRES GOOD GRASS OR farming land, lying in San Luis Obispo county, 15 miles from S. P. R. R., for three years or longer, and will take pay in building fences; living water and spring; house; good timber for posts, etc., free; taxes paid by owners. Address P. BROS., care of Y. M. C. A., Los Angeles. 2-22

FOR SALE—20 ACRES ON EUCLID ave., Ontario; highly improved; 10 acres of oranges; good house; a beautiful home. BARBER & CO., Bryson-Bonebrake block.

FOR SALE — ALFALFA LAND IN quantities to suit; also fine fruit land in 10 or 20-acre lots, with or without water. BARBER & CO., Bryson-Bonebrake block.

FOR SALE—FINE ORCHARD OF 10-year-old orange trees; new house of 8 rooms; large barn; a bargain. BARBER & CO., Bryson-Bonebrake block.

FOR SALE—LOTS AND ACREAGE near the pipe works, in the beautiful Vernon district; long time to settlers. JNO. A. PIRTLE & CO., 10 S. Fort st. 12

FOR SALE—SOME FINE 10 OR 20-acre tracts to actual settlers, on long time, and no cash required. BARBER & CO., Bryson-Bonebrake block.

FOR SALE—SOME 10 OR 20-ACRE orange groves on the foothills within 25 miles of the city. BARBER & CO., Bryson-Bonebrake block.

FOR SALE—10 ACRES AT ONTARIO; coming crop already sold for $2500. BARBER & CO., Bryson-Bonebrake block.

FOR SALE—CHEAP, 11 ACRES OF choice land, two miles beyond city limits. Inquire of OWNER, 1070 Pearl st. 15

### For Sale—Live Stock.

FOR SALE—DAIRY COWS; 50 TO 100 head; any one wishing good milk stock, now is your chance; pasture can be had very cheap and milk sent in by dummy road if parties wish it. Apply to J. P. SPENCE, Lankershim Ranch, Burbank. 19

FOR SALE—LARGE SPAN OF MULES, Harness and Wagon; mules 16 hands. Cor. CORNWALL AND SCOTT STS., Boyle Heights. 15

THOROUGHBRED FOWLS AND eggs of 15 varieties by A. C. BUSCHHAUPT, on State st., Brooklyn Heights, P. O. Box 43, Station B. Circular free.

FOR SALE—A CARLOAD OF FRESH milch cows, at WICKERSHAM'S CORRAL, 42 Aliso st. To be sold on monthly payments. 18

FOR SALE—JERSEY COW, CHEAP; also, a jump-seat surrey, at 708 NEW NORTH MAIN ST., near the Kuhrts-st bridge. 14

FOR SALE—A GOOD FAMILY HORSE at a bargain. BARNETT & DEZELL, 410 S. Spring st. 12

FOR SALE—JERSEY COW, POWELL, HASKELL & CO., 11 N. Spring st. 16

FOR SALE—FINE FAMILY DRIVING horse. 1065 S. OLIVE, until 10 each morning. 12

### For Sale—Miscellaneous.

FOR SALE—THIS WEEK, AT RICE'S, 328 and 330 S. Spring st.: Fine Ash Bedroom Sets for $16, Mahogany Sets for $17, Cherry Sets for $20, Painted Sets, $10 and $12; Lounges, $5, $6 and $10. Get prices of all Furniture and Carpets at RICE'S, for there is a drop along the entire line. Men must sell. 16

FOR SALE — HANDSOME FURNIture of a gentleman's room, consisting of carpet, chamber set, table, chairs, bookcase and elegant sideboard; almost new, only used three months; must be sold this week. F. CHESTER, 113 W. First st. 12

ONLY FOUR EXTENSION LADDERS left; 31 feet, oak rounds, $4 each, to close; two-seat buckboard, $15. New York ave., above Soto, Boyle Heights. Thursday, Feb. 14th. G. A. STETSON. 14

FOR SALE—RICE, 328 AND 330 S. Spring st., sells Bedroom Sets, Bureau, Commode and Bedstead, for $11; Lounges for $6; everything in furniture at half-price.

FOR SALE—LIME FOR AGRICULtural and disinfecting purposes, 80 cents per barrel. C. N. WILSON, 225 N. Fort st., Los Angeles, Cal. 3-4

FOR SALE—PRINTING PRESS, BALtimore Jobber, 8x12, nearly new, with Rollers, Furniture, Lead Cutter, Type, etc., cheap. Apply at 708 NEW NORTH MAIN ST., near river. 13

FOR SALE—IMPORTED BROWN LEGhorn Chicken Eggs, $1 per dozen. Address DR. C. C. MARKS, corner Hoff and Chestnut sts., East Los Angeles. 2-21

FOR SALE — BEDROOM SETS, $12; Brussels Carpet, 40 cents a yard; Kitchen Safes, $2.50. Southwest corner FOURTH AND FORT STS. 2-21

$200 WILL BUY THE FURNIture of a 6-room cottage; long lease. Call 122 W. FIFTH ST. 13

250 TONS BALED HAY FOR SALE by N. MATHEWS, 127 N. Los Angeles street. 2-16

## Rooms and Board.

THE ROSSMORE, SIXTH ST., FACing park; elegant sunny rooms and dining-room; under new management of MRS. J. M. WISWILL, formerly 141 S. Fort st.; in every respect first-class. 13

116 S. HILL ST., NEAR THE CORner of Second st.; right in town; fine rooms, $10 to $20 per month; large parlors, dining-rooms and bathrooms; board, $5 per week; table boarders accommodated.

NICELY-FURNISHED ROOMS AND excellent table board in new house, No. 417 WALL ST., NEAR FOURTH. 2-28

THE ARNO, 426 S. SPRING ST.—TO let, large, sunny front rooms at $25 per month; rooms at $15, $12 and $10, with or without board.

FURNISHED ROOM WITH BOARD; private residence; references required. 630 S. FORT ST. 3-10

## Excursions.

SOUTHERN PACIFIC COMPANY.
THROUGH EXCURSIONS TO NEW YORK, BOSTON AND PHILADELPHIA.

Elegant new tourist cars with ladies' dressroom and lavatory; stoves with improved heaters for making tea and coffee; complete equipment of cushions, beddings, curtains, etc., uniformed colored porters; Southern Pacific Company party conductors go through to New Orleans, thence to Boston and Philadelphia. But one change of cars, in union depot, at New Orleans.

The Sunset and Queen and Crescent Route through the rich and historic South, Meridian, Birmingham, Chattanooga, Cincinnati, etc. Quick time! Direct connections! Excursions leave Los Angeles November 4th and 18th; December 2d, 16th and 30th, 1888; January 13th; February 3d and 17th; March 3d, 17th and 31st; April 14th, May 5th and 19th, 1889.

For further particulars, call on or write any of the agencies of the Southern Pacific Company in Southern California, or C. F. SMURR, Asst. Gen. Pass. Agent S. P. CO., No. 202 N. Main st., Los Angeles, Cal.

# JACK THE RIPPER.

## London Police Think They Have Him.

### His Latest Crime the Butchering of His Wife.

### The Samoan Conference Postponed for Several Weeks.

Premier Floquet Succeeds in Carrying His First Anti-Boulanger Measure Through the Chamber of Deputies—Emperor William Snubs Prince Alexander.

*By Telegraph to The Times.*

LONDON, Feb. 11.—[By Cable and Associated Press.] The body of a woman in a chest was discovered by the police of Dundee today. The abdomen had been ripped open and she was otherwise mutilated. The chest was so small that the murderer had been compelled to squeeze the body into it.

Another dispatch from Dundee says that the murderer of the woman whose mutilated remains were found in a chest there today is W. H. Bury, husband of the victim. Bury was a resident of Whitechapel, London, and his antecedents, which have been traced, suggest that he is probably "Jack, the Ripper," and that he is subject to fits of unconscious murder mania.

The post-mortem examination held on the body of the Dundee victim proved that the woman had first been strangled and her body had then been mutilated, the abdomen being ripped open and the legs and arms twisted and broken.

Bury says he left Whitechapel three weeks ago. He refuses to say why he left there, and acknowledges that he had no business requiring his attention in Dundee. He says he and his wife drank heavily last night before retiring, and that he does not know how he got to bed. Upon awaking, he says, he found his wife lying upon the floor with a rope around her neck. Actuated by a sudden mad impulse, for which he cannot account, he seized a knife and slashed the body. Upon reason returning he became alarmed and hastily crushed the body into the chest in which it was found, thinking to fly and make his escape. He found, however, that he could not leave his wife's remains, and finally resolved to inform the police.

The theory of the police officials is that Bury's wife knew of facts connecting him with the East End atrocities, and that she took him to Dundee hoping to prevent a recurrence of the crimes.

## FLOQUET WINS.

### The Premier Still Keeps His Hold on the Deputies.

PARIS, Feb. 11.—[By Cable and Associated Press.] Boulanger was present in the Chamber of Deputies today. The Chamber voted urgency for the debate on the Scrutin d'Arrondissement Bill 283 to 274.

Floquet said that he had been a supporter of the *scrutin de liste*, but had renounced his advocacy of that system in the face of the sentiment of the country, which was now manifesting itself strongly in favor of the *scrutin d'arrondissement*. They were, he continued, in the presence of a conspiracy of party coalitions and pretensions founded on treason. They must thwart the electoral conspiracy while waiting for the power of the law to foil the unlawful conspiracy of the left. [Applause.]

The Chamber, by a vote of 290 to 266, then agreed to proceed with the discussion of the articles of the Scrutin d'Arrondissement Bill, all of which were afterward adopted.

The members of the Right demanded that the final vote on the bill as a whole be an open one, each deputy declaring his vote from the tribune. This was agreed to.

The Scrutin d'Arrondissement Bill passed by a vote of 268 to 222. The Chamber then adjourned until Thursday.

## THE SAMOAN CONFERENCE

### It May Not Assemble for Several Weeks Yet.

LONDON, Feb. 11.—[By Cable and Associated Press.] The Berlin correspondent of the Standard says: "Secretary Bayard's statement that the United States would request that a truce be observed in Samoa, causes surprise here, as it is contended that the Samoans continue to occupy lands belonging to the Germans. It is not believed that the Samoan conference can meet before the end of April, as it is unlikely that the American commissioners will be chosen until after Harrison is inaugurated."

## OLD WORLD ECHOES.

### Still Another Plan to Bolster the Panama Canal Company.

PARIS, Feb. 11.—[By Cable and Associated Press.] It is reported that leading financial houses of this city are negotiating with the object of forming a new combination to complete the Panama Canal and prevent it passing into the hands of foreigners. DeLesseps, it is said, will be merely honorary president of the new company.

The Senate today passed a measure providing that persons publishing slanderous and offensive personal statements shall be summarily dealt with by the correctional tribunal.

CHAMBERLAIN ON AMERICA.

GLASGOW, Feb. 11.—A reception was given here this evening in honor of Mr. and Mrs. Joseph Chamberlain. After some remarks on the relations between England and Amerca, Chamberlain said there never was a time when it was possible to recognize anything in the shape of separate national ties in America. "If we should follow the American system," he said, "we would have to cut up the United Kingdom into twenty or thirty bits and award a Parliament to each. This, perhaps, would not be dangerous, but it would certainly not be economical."

EDITOR O'BRIEN'S TROUBLES.

DUBLIN, Feb. 11.—William O'Brien was conveyed from Clonmel to Tralee Jail this morning under a strong guard. At Clonmel the escort was attacked with stones by a crowd. The police charged the crowd. At Tipperary a large crowd surrounded the station and resisted efforts to disperse it.

Upon his arrival at Mallow, O'Brien objected to being transferred to a third-class railway carriage, saying that he never traveled in that way. He was finally forced into the carriage by four constables.

CARDINALS NOMINATED.

ROME, Feb. 11.—At the consistory today the Pope nominated for the cardinalate Monsignors Macchi and Dannibale and the Archbishop of Catarna. The condition of the Pope's health prevented him from reading his allocution, but it will be published tomorrow.

PRINCE ALEXANDER SNUBBED.

BERLIN, Feb. 11.—Emperor William has officially notified Prince Alexander of Battenberg that he does not desire his presence in Berlin, either in connection with the settlement of the affairs of his father, the late Prince Alexander of Hesse, or on any other business.

NOTES.

PESTH, Feb. 11.—Emperor Francis Joseph and Empress Elizabeth arrived here today. They will remain in Pesth two weeks.

CAIRO, Feb. 11.—The Soudanese have evacuated Handoub. They destroyed the town by fire.

NEW YORK, Feb. 11.—A cablegram announces the death of Cardinal John Baptistra Pitra, second in rank in the Sacred College.

LONDON, Feb. 11.—Parnell will bring action for libel against the Times in the Irish courts.

LONDON, Feb. 11.—A shock of earthquake was felt today at Bolton and Manchester; no damage.

LONDON, Feb. 11.—Severe snowstorms are reported throughout Austria and Switzerland. Storms in Germany continue. Railways are everywhere blocked and accidents are frequent.

MADRID, Feb. 11.—It is reported that the Portuguese Cabinet has resigned.

VIENNA, Feb. 11.—Lieut. S. Zepeshazy committed suicide by shooting today. He had just returned from a morning service for the late Crown Prince Rudolph when he committed the deed.

## "DOC" HARLAN'S WATCH

### The Real Owner Now Shows Up and Claims It.

There is rather an interesting case now before Justice Austin. It will be remembered that when the charred remains of "Doc" Harlan, the dentist-gambler, were found in the ashes of the Barbey barn, and Hattie Woolsteen, his mistress, was arrested and charged with the murder, she confessed to Chief of Police Darcy that she had killed her lover and buried his watch and pistol in Jones's gum grove, on Eighth street. The woman claimed that Harlan gave her the watch some time before the killing, but she buried the watch because she did not want any one to see it. Subsequently she denied the whole story, and before the Superior Court she told such a plausible story that she was acquitted. Ever since the trial the watch has been in the hands of the County Clerk, although Mrs. Harlan put in a claim for it some months ago. The Court claimed that she would have to make her demand in person. The lady is in the East, and will probably never return to this city.

The other day two claimants appeared before Justice Austin and demanded the watch. One of them is a dentist named Shinn, who claims that he loaned Harlan some money on the watch, and was to get it in case Harlan did not refund the money. The other claimant is W. E. Jewell. He is a well-known railroad man, and he swore to a statement which, if it could have been used in the trial of the Woolsteen woman, she would certainly have been convicted. Jewell says he played a game of cards with Harlan and some other sharpers the night before Harlan was murdered, and that he was drugged and robbed of a large sum of money and his watch, which he now claims. He made up his mind to say nothing about the mattee, as he did not wish his friends to know what a "sucker" he had been, and he kept out of the way during the trial. He tells a straight story, and proves beyond a doubt that the watch was in his possession in Arizona at the very time that Hattie Woolsteen said "Doc" Harlan gave it to her. The case will be argued next Friday morning.

### A Timber-cutting Case.

An old case in the United States District Court was finally settled yesterday. In July, 1887, J. G. McCollum et al. were indicted by the Grand Jury upon the charge of cutting timber off Government lands. The case has been continued from time to time, and the various delays have kept it going until the present time. Yesterday Judge Ross rendered judgment for the defendants and it finally goes out of court. In rendering his decision the Court finds that while the evidence shows that the defendant had had timber cut from the land in question for his own gain, the evidence also showed that the land at the time the cutting was done belonged to the Southern Pacific Railroad and not to the Government. The suit brought by the Government was for the recovery of the amount for which the timber was sold, about $500.

### County Jail Boarders.

The following were the arrivals at the County Jail yesterday: Walter Herriott, battery; William Miller, petty larceny; John Doe and Richard Roe, assault with a deadly weapon, city; Ah Gow, assault, Anaheim; C. Connerty, disturbing the peace, city; Leonard Wilson, John McDonald, Ed Donahue and William Watson, petty larceny, San José; William Wilson and William McAfee, committed to Boys' and Girls' Home, city, and Rafael Corona, disturbing the peace, Azusa. The total number of prisoners in the tanks at 7 o'clock last evening was 141.

### Valuable Books for the Law Library.

A complete set of the debates of the Constitutional Convention and of Congress, from the formation of the Government down, has been tendered to the Law Library, through Judge Fitzgerald, by Col. Blanton Duncan, late of Kentucky. It is probable that another set of these valuable works could not be found in the United States, unless in some college; and certainly one could not be bought. The present is rare, valuable, and must be highly appreciated by the members of the Los Angeles bar, for whose benefit it was made.

### The Labor Movement.

A committee from the Free Labor Exchange called on all persons who are employing Chinese laborers yesterday, and asked them to employ whites instead of Chinese.

A number of places were found for the unemployed by the Free Labor Exchange yesterday.

There will be another meeting tomorrow evening in front of the courthouse, on Spring street. The people are thoroughly aroused and will do all in their power to have the Chinese laborers removed.

### A Horse Dealer's Guaranty.

Mrs. Russell, daughter of Samuel Beach, bought a horse of a liveryman in this city, which was represented by him to be perfectly safe for a lady to ride or drive. Mrs. Russell told the man that she was just recovering from an illness, and was not strong, and he said she would be perfectly safe with the horse. The first time she mounted him he bolted, threw her, wheeled around and kicked her, and she narrowly escaped serious injury. The family feel very indignant over the matter.

### Redondo Hotel Incorporation.

Articles of incorporation were filed yesterday of the Redondo Hotel Company. The objects of the company are to build a hotel, cottages, boating-houses and pleasure boats, and its principal place of business is Los Angeles. The capital stock is placed at $500,000, all subscribed, and the directors for the first year are George J. Ainsworth of Oakland, S. O. Brown, D. McFarland, T. L. Garnsey and W. H. Bousall. Other large stockholders are J. C. Ainsworth and R. R. Thompson.

### A Cowboy Contest.

Quite a unique exhibition is to come off at Agricultural Park on Washington's birthday. It will be a tournament, in which Mexican vaqueros will contest with American cowboys for supremacy as lassoers, riders, etc. The programme will include lassoing wild bronchos and bulls; also riding and corraling the same. A bunch of wild bulls and bronchos are now en route from the Ventura Mountains for the purpose.

### Stole the Coat.

John Smith saw a coat belonging to F. Bellacy, on Los Angeles street, yesterday forenoon that took his fancy, whereupon he proceeded to appropriate the coat, and was taken into custody by the portly Lehart. He will have to answer to the charge of petty larceny.

# CITY DADS.

**A DAY FULL OF CARES AND PERPLEXITIES,**

**And Yet All of the Work Not Accomplished — Adjournment Until Today to Finish Up—The Aurora-street Bridge in Dispute.**

The City Council met yesterday morning, with President Kuhrts and Councilmen Hanley, Threlkeld, Bosbyshell, Cohn, Ford, Bryant, Earl, McNally, Shafer, Moriarty, Humphreys and Wilson present.

The Mayor notified the Council that he would be absent from the city for a week, and the President of the Council would act during his absence.

The Fire Commissioners recommended that fire hydrants be placed at the corner of Buena Vista and Salinas streets and the west end of Buena Vista street bridge, and the recommendation was adopted.

The report of Justice Lockwood, showing fines collected of $43, was referred to the Finance Committee.

Judge Variel appeared before the Council in the matter of the

SOUTH SIDE IRRIGATION COMPANY,

Councilman Humphreys requesting consideration of the matter on account of a contingency which might arise by the proposed shutting down of water on the south side by the county. He read the petition of the South Side Irrigation Company relative to the injunctions which had been brought against it, and asking the Council to take some steps to relieve it from its difficulties. He said the area of land over which the company could distribute sewage was constantly lessening, and it was unable to handle the sewage. The company had been compelled to provide reservoirs, and last week one of them was cut by unknown parties. The company asked the city to secure a modification of the injunctions. The Supervisors, he had heard, proposed to hold the city responsible.

Mr. Cohn asked the representative if it was not a fact that the reason the Supervisors proposed to take a hand was that the company had not taken care of the sewage in Vernon district, and thereby created a nuisance, and the gentleman said that he did not so understand it.

Mr. Humphreys thought the Council ought to look into the matter carefully.

Mr. Cohn said the gentlemen did not know what they were talking about. If the city should take the matter in hand, the company ought to be required to give up its contract.

Mr. Humphreys said it was questionable whether the company could be held liable on its bond, if a nuisance was declared.

Judge Variel asserted that the company could handle the sewer more cheaply than the city could; that the city should provide for the 200 excess inches of sewage matter that was poured down on them, and assist the company in a reasonable adjustment of the matter.

On motion of Mr. Humphreys, the matter was made a special order for 3 o'clock.

STREET MATTERS.

The Street Superintendent reported that at the corner of Fort and Second streets he found a private sewer so near the surface that he had to lower it for the crossing of the cable company. He had paid for the work out of the city funds, but the property-owners would pay it as soon as it could be collected.

Councilman Earl thought this was an outrage. The cable company should pay for this work. It is bad enough to give up the streets to the corporations, let alone paying for work which they should do.

On motion of Mr. Humphreys it was ordered that the bill for the work be presented to the cable company, and payment demanded from it.

The Street Superintendent recommended the abandonment of the old sewer on Franklin street, and the City Attorney was directed to draw up an ordinance to that effect, bringing in his opinion as to the legality of such a course.

A recommendation to have the new Seventh and Eighth streets bridges painted was referred to the Bridge Committee.

The Gas Committee recommended the placing of a 60-foot mast at the intersection of Third and Los Angeles streets. Approved.

The Gas Committee also reported that arrangements were being made for better lighting of the streets.

AURORA-STREET BRIDGE.

The ordinance authorizing the Southern Pacific Railroad Company to construct an elevated roadway and footway across Aurora street, from a point on the easterly side of Buena Vista street, easterly along Aurora street to a point 19 feet westerly from the easterly line of San Fernando street, was taken up and read.

On motion of Cohn all that portion of the preamble reciting the difficulties which had arisen between the city and railroad company in regard to the matter, was stricken out.

W. C. Williams, representing a widow residing on Aurora street, addressed the Council, stating that the granting of the franchise would seriously damage the old lady's property. He said that the railroad company was properly looked after in this matter, but the rights of other people were not guarded, and he warned the Council that the city ought to go very slow in giving up its streets.

Councilman Wilson (interrupting Mr. Williams): "Mr. President, let us get to business."

Attorney Williams: "Yes, I'll get down to business, and not the newspaper business, either." This witticism, so-called, failed to elicit any mirth.

On motion, the widow was permitted to state her case. She said if the bridge was built it would bury her property under it. "It is my little home," said the lady, "and I worked hard for it and honest. It is wrong for a railroad company to get such a privilege. I tell you, gentlemen, that Mr. Hanley and the Board of Public Works is paid for it!" [Laughter.]

President Kuhrts rapped loudly for order, and finally succeeded in getting things quieted down after the outbreak of the old lady.

Attorney Williams intimated that corporations generally got what they wanted from the Council, and indirectly charged the honorable members with subserviency to the Southern Pacific Railroad.

Councilman Bryant said that the gentleman was exceeding his privileges, and that the Council was not composed of that sort of men.

The whole matter was referred to the Bridge Committee, Board of Public Works and City Attorney to report at the afternoon session. Recess until 1 o'clock.

**Afternoon Session.**

The Council reconvened as the Board of Library Trustees, President Kuhrts in the chair and a quorum present.

The Secretary and Librarian, Mrs. Prescott, read the minutes of the last previous meeting, which were approved.

The report of the Librarian was read and referred to the new Council.

The usual monthly bills were then read as approved by the Finance Committee, and ordered paid.

A communication from the United States Educational Exhibit in the Paris Exposition, asking statistical information relative to the Los Angeles Library, was read and referred to a special committee consisting of Cohn, Schafer and Humphreys.

A vote of thanks was extended to the Librarian for the efficient and intelligent interest she has taken in the library. Trustee Earl paid a high compliment to the lady in seconding the motion.

The Trustees then adjourned.

THE SEVENTH STREET BRIDGE.

A communication was submitteed from the San Francisco Bridge Company, inclosing a bond of $7000, guaranteeing the piers of the Seventh-street bridge for the period of five years. Referred to the City Attorney for examination.

A representative of the San Francisco Bridge Company then addressed the Council relative to the bond question. He stated that he had made his second visit to the city, costing him $150 altogether, in order to get a settlement for the Seventh-street bridge. He asked that prompt action be taken, so that he could settle up his business and go home.

City Surveyor Dockweiler stated that there were objections to the piers of the Seventh-street bridge, and he had ordered the contractors to stop work, which order they had totally disregarded. The law requires that the bridge should be approved by the City Surveyor before it is acted upon by the Council. If the Council is not going to observe this wholesome check provided by the law, it might as well abolish the office of city surveyor.

The City Surveyor was instructed to inspect the bridge and officially accept it if it is satisfactory.

MORE DISCUSSION.

Mr. Threlkeld thought it was outrageous to attempt to ignore the office of City Surveyor and bulldoze a matter through the Council.

Several members came near getting hot in the collar, but the matter was smoothed over by reference of the bond to the City Attorney and the inspection of the bridge to City Surveyor Dockweiler, with the understanding that upon favorable reports from those officers the bridge company's bill be paid.

The Board of Public Works presented its report as already published in THE TIMES, the recommendations of which were adopted or referred to appropriate committees.

The recommendation in favor of

THE THIRD-STREET TUNNEL

Mr. Cohn wanted referred to the new Council.

Dr. Bryant made a peppery speech, in which he said he had noticed that whenever an improvement was suggested for the western part of the city, Mr. Cohn was very anxious to put it off on one pretext or another. He warmly advocated immediate action to build the tunnel and open communication for one of the most important portions of the city. He had voted for bridges all along the river—even for the Ninth-street bridge, in which quarter there is scarcely anybody living. He dragged in the $200,000 he had expended in this city during the two brief years of his residence here, and also paid a graceful tribute to the city of St. Paul, Minn.

Mr. Cohn explained that the present Council will go out in about 20 days, and it might do no good to adopt the plans in question now. If the new Council adopt these plans, it will be in office long enough to carry them out. This Council could not possibly do so. The city has already spent $50,000 in plans which have not been carried out.

On motion, "Prof." Dockweiler pinned his plans and profiles against the wall, and proceeded to explain them in detail. The total length of tunnel as proposed is 1080 feet. The cost, lined with brick, would be $170,000; with timber, $96,000. The life of timber work would be about 12 years, but the brick tunnel would be practically indestructible.

The recommendation of the Board of Public Works that plans for the Third-street tunnel be adopted and steps taken for its early construction was then adopted, Mr. Cohn alone recording his vote in the negative.

THE DAVIES FRANCHISE.

The Council took up the amended franchise to James M. Davies for constructing a street-car line from Spring and Second streets, down Second to Wolfskill avenue, and down Wolfskill to a point 350 feet beyond Fifth.

By permission F. A. Gibson, on behalf of the Vernon Street Railway Company, addressed the Council, claiming that Mr. Davies has no right to go beyond the line of Fifth street. There is a contract between Mr. Davies and the Vernon Railway Company which precludes Mr. Davies from going below Fifth street, which contract is now before the Superior Court for adjudication. Mr. Gibson asked that the part of franchise below Fifth street be deferred until after the decision of the Court.

Mr. Davies also made a statement, controverting Mr. Gibson's position and arguing the matter very warmly. A discussion followed, participated in by Mr. Threlkeld, Mr. Cohn and others, after which an amendment was inserted authorizing the Council to order the space between rails and two feet each side thereof, paved or graded at the expense of Mr. Davies. On the ordinance the vote stood: 9 yeas and 3 nays, defeating it for want of the requisite 10 votes.

FINANCE COMMITTEE.

The report of the Finance Committee was then taken up and bills ordered paid as reported.

The recommendation that $135.17 be returned to N. P. Campbell for money paid on double assessment was adopted. In the say way $10.30 was ordered refunded to H. H. Benedict. M. Vaco was granted $3.50 on same grounds; C. W. Ellis, $4.20.

The petition of O. H. Churchill was referred to the City Attorney.

Petition of O. H. Mason referred back for tax receipts.

The contract for printing revised city ordinance to Evening Express Company was referred to the incoming Council.

The clerk was authorized to have tally-sheets printed for the forthcoming city election.

SUNDRY BILLS.

The bill of Burlingame for street sweeping for two months, $916.60, presented without the recommendation of the Finance Committee, was referred back to get explanations from Gen. Baldwin and the Superintendent of Streets.

A. H. Denker appeared before the board advocating the payment of his bill for $1300 for storage of sewer pipe on his lot, Main and Tenth streets. Referred to Finance Committee.

Maj. Bell appeared before the Council and requested that the rebuilding of a carpenter shop on Main street, between Seventh and Eighth, adjoining Dr. Edgar's place, the same being within the fire limits, be stopped.

The proper authorities were authorized to see that said shop is not rebuilt until the matter now before the Fire Commissioners is determined.

AURORA STREET BRIDGE AGAIN.

The ordinance providing for Aurora-street bridge was then brought up.

By permission W. T. Williams, an attorney for Aurora-street owners, addressed the Council against the bridge project. He wandered from his subject, and became insolent and abusive in his allusions to members of the Council, and was properly called to order.

Four ladies—Aurora-street property-owners—appeared before the Council and made statements of damages that would be sustained by them by the closing of Aurora street or the building of the elevated bridge. Diagrams of the proposed bridge were submitted. Judge Bicknell appeared as counsel for the railroad company.

A lengthy and spirited debate followed between the attorneys, which was finally closed by a motion for the previous question, and the ordinance as amended was put to a vote and lost for want of the requisite 10 votes, the ballot standing 7 yeas and 4 nays.

Mr. Bosbyshell gave notice that he would move to reconsider the vote on the Davies's street-railroad ordinance next Monday.

WESTLAKE PARK.

The Committee on Parks recommended that the City Gardener furnish and set out such trees in Westlake Park as there is ground prepared for.

Dr. Bryant touched gracefully on St. Paul and the prophets, and then endeavored to deliver a lengthy written address, but was choked off.

Mr. Forrester addressed the Council in advocacy of the city standing by its contract to contribute toward the beautification of the park as much as the property-owners had subscribed from their own pockets. The Council promised to put in dollar for dollar for all sums raised by private subscription, and he asked the Council to stand by its bargain.

On motion the Park Committee was allowed $300 to expend, in accordance with the petition, with the tacit understanding that like sums would be allowed until the whole amount had been appropriated.

Mr. Hanley submitted a statement from the gardener of the East Los Angeles Park. Referred to the Park Committee.

Adjourned until 10 a.m. today.

**Army Orders.**

Commissary Sergt. Thomas Keeshan, Ft. Union, has been granted a furlough of four months.

Corp. W. H. Barkley, company K, Twenty-fourth Infantry, has been granted a furlough for six months, with permission to leave the limits of the division, the furlough to take effect upon the soldier's re-enlistment.

First Lieut. Leighton Finley, Tenth Cavalry, has been appointed recruiting officer at Ft. Apache, Ariz., relieving First Lieut. F. H. Mills, Twenty-fourth Infantry.

Second Lieut. W. G. Elliott, Ninth Infantry, has been appointed recruiting officer at Ft. Mojave, Ariz., relieving Second Lieut. G. B. Duncan, Ninth Infantry.

# PUBLIC LIBRARY.

**MRS. PRESCOTT, THE NEW LIBRARIAN, SPEAKS HER MIND.**

**Wherein the Library as It Exists Is Not a Credit to Los Angeles—Suggestions for Reorganization and Improvement—Some Plain Language.**

The following report was presented to the Board of Library Trustees yesterday:

LOS ANGELES, Feb. 2, 1889.

*To the Honorable Board of Regents of the Los Angeles Public Library*—GENTLEMEN: Herewith is submitted report of the Los Angeles Public Library for half month ending January 31, 1889:

Library open from 9 a.m. to 9:30 p.m., 27 days; on Sundays from 1 p.m to 7 p.m., 4 days. Total, 301½ hours or 31 days.

No. of books loaned for month: Fiction, 1280; others, 331. Total, 1611. New books received: Government documents, 4; encyclopaedias, 1. Total, 5.

| | |
|---|---|
| Fund received from Miss Gavitt January 15th | $102 65 |
| From subscribers, fines | 1 95 |
| From subscribers in dues | 57 00 |
| From subscribers, deposits | 21 60 |
| From sale of papers | 10 |
| Total | $183 30 |
| Paid out by agent, volume Encyclopaedia Britannica | 6 00 |
| By Todd & Butler, wood and coal | 4 20 |
| Deposits refunded | 31 90 |
| Total | $42 10 |
| Balance in contingent fund February 1st | 141 20 |

In concluding this report I deem it a duty to call the attention of your honorable body to certain facts bearing upon the well being of the institution of which you have placed me at the head.

First—The minutes of your board show that in the early history of this library show the importance of a well-kept library was realized by the community as a whole. But for the past five years, judging from these same "minutes," verified by ocular demonstration, while the city has emerged from a country village to the second city in rank in this great Pacific Slope, its library, said one of your number, a day or two since, has been in a sort of "Rip Van Winkle" sleep.

One of the founders of this library called my attention to the following, clipped from a Los Angeles daily of the long past:

"The public library of a city is an institution from the condition of which intelligent and educated visitors judge of the intellectual and educational state of the people of such city. For this reason, if not for the more important one of furnishing to our citizens, and especially to the youth of our city, both an attractive resort and the means of obtaining useful information, our public library should receive all the additions which are compatible with the means at your disposal for that object."

Remarking, at the same time: "I never bring visitors here any more. If they must see a library I send them to the Normal School or take them to Pasadena."

That the intellectual community of this city would never submit to being graded by any such standard now does not admit of a doubt. And your body have signified in plain terms your recognition of the needed change and your determination to remedy, in so far as possible, all defects. Hence, the first step to be considered is: What constitutes a "well-kept library," and what degree of approximation to one may our own hope to attain to with due regard to its present conditions and environments. It is the experience of persons connected with free libraries that if certain restraints are not placed upon those claiming its privileges, the end of which they are instituted is to a very great extent defeated. The freedom with which valuable books and periodicals are handled in our library is little short of sacrilege. Nor is there anything to hinder the carrying off of books unless it be want of interest on the part of the reader. And when we reflect that out of 7400 volumes entered upon the records, there remains but about 5000 in the circulating lists, we are by no means certain that such has not been the case. The recklessness with which shelves are overhanuled, books misplaced, defaced or otherwise damaged by a class of irresponsible visitors is something appalling to a lover of books. Yet, possibly for reasons best known to ourselves, the character of attendance has already changed somewhat, and in proportion to that change, has there been an improvement in this direction. In re-arranging books, I found it necessary to put a notice on the shelves containing fiction for a couple of days that no books could be drawn therefrom except by subscribers. The result was that about two-thirds of the regular callers looked around in a confused sort of way and walked out. In most free libraries only reference books are subject to promiscuous handling and fiction given out only for home reading. I refrain from more than hinting at long-standing abuses of this nature, but most earnestly recommend that some immediate action be taken toward preventing further unnecessary destruction of books and otherwise lowering the standard of an institution in our midst that instead of being a cistern getting in but not giving out, should be an active, aggressive, educating reservoir of force in our community—a living fountain of good influence.

The axiom that a given amount of force with superior management can be made to double itself with no greater effort than under old conditions and poorer methods to yield a small per cent., is equally as true of a given number of volumes in a library as to their moral and intellectual bearing upon society as a whole.

Second—To the best of our ability, without closing the library, an inventory of all books contained therein has been taken, resulting in a count of nigh 6000 volumes; this includes Government and State documents and reports of 1000 volumes not named in the catalogue. About 250 are reference books and bound periodicals To fiction belong some 1500, or 36 per cent.; to the vast field of research under such headings as science, art, history, theology, biography, geography, poetry, literature and miscellany, less than 60 per cent., leaving no room for doubt as to the direction for future appropriations. Over 10 per cent. of these books are found in too dilapidated a condition for circulation. From 2 to 5 per cent. will pay for re-binding. Others can be neatly mended at about 12½ cents per copy. An Unabridged Dictionary and indexed Atlas of the World have just been returned from the bindery quite as good as new.

Third—The custom of receiving small deposits, ranging from 50 cents to $2, as security for books rented at a cent a day I regard as a questionable benefit to the public, while a positive detriment to the library. Yet I am led to conclude that the matter is already disposed of under a correct construction of that clause in rule 3 of rules and regulations, which reads: "A payment of $1 quarterly in advance is required in all cases."

Fourth—In consideration of the fact that the fine for detention of books of 5 cents a day is paid very unwillingly, if at all, and that the rate is much higher than is usual in libraries at the day, I would recommend that it be reduced from 5 cents to 2 cents per day.

Fifth—On account of the crowded condition of the shelves of fiction, science, history, literature and miscellany, I would suggest the purchasing of two additional bookcases with double fronts, that can be utilized in the new building, and can now be placed on the west side of room 2.

Sixth—Due regard to cleanliness and protection of books compels me to urge the importance of closing without further delay the so-called ladies' parlor a sufficient length of time to have the carpet taken up and cleaned. Also that the dozen light oak chairs be sent to the paint shop for cleaning and revarnishing.

Seventh—I cannot be true to myself or the interests of the work you have placed me in charge without a protest as regards the recent expenditure on the new catalogues. It is so destitute of clear grouping or of any form of modern classification that the way to find anything upon a minute topic is to pretty thoroughly read the catalogue. Yet the author, on the other hand, is entitled to credit. He could not do otherwise than deal with material as he found it; and contrasting this library, with its classification so crude that a reader might require a week to look over the disorganized maps of literature in which he may or may not find something he wishes, with a library as it should be—rooms clean and thoroughly ventilated, books labeled, numbered and arranged on the shelves so that one may find together the resources of the library on a given topic, with indexes and catalogues that will tell almost instantly if a book wanted belongs to the collection, and just what case and shelf you may put your hand on it, contrast the two, and the picture throws light upon the difficulties of the author.

There are other matters to be referred to, but I forbear further appropriation of your time at present. Respectfully submitted,

LYDIA A. PRESCOTT, Librarian.

# FOR THE FRIENDLESS.

**The Women's Social Reform with an Object.**

The Woman's Committee for Social Reform is doing considerable work in a quiet way. At its regular meeting yesterday afternoon a committee was appointed to consult an attorney in regard to taking steps to incorporate for organizing a home for the friendless. Quite a sum of money has been pledged already toward the support of such an institution, and a treasurer apppointed.

Mrs. Tedford, in behalf of the Committee of Investigation, reported that a house of nine rooms, on Pico Heights, could be rented for such a purpose at the rate of $10 per month.

A general mass-meeting for women will be held next Wednesday evening in the Presbyterian Church on Boyle Heights. Miss S. C. Burnett of Salt Lake City and Rev. Ruth Bryman Rydges, pastor of the Pico Heights Congregational Church, will be the speakers of the evening.

The Executive Committee will hold its next regular meeting on Monday at 2:30 p.m., in Fort-street Church.

# AN IMPORTANT CASE.

**The Fruitvale Distillery in the United States Court.**

An interesting trial will begin this morning in the United States District Court. It is the criminal prosecution of W. Moore Young, secretary of the Fruitvale Wine and Distillery Company, for offenses alleged to have been committed against the internal revenue laws. A civil suit is now pending against the company for the condemnation of the plant, and this prosecution is rendered more interesting from the fact that it is the first brought in California under the sections prescribing the specific offenses with which the defendant is charged. He is charged with the removal of distilled spirits on which the tax was unpaid, and with fraudently executing documents required by the internal revenue laws. The penalty is a very severe one in each count, and provides for both fine and imprisonment. Eminent counsel have been retained for the defense, and it promises to be very sharply and ably contested.

**Lanagan Sentenced.**

William Lanagan, who was convicted of brutally beating Thomas Stack to death in San Fernando Cañon, and adjudged guilty of manslaughter, was brought before Judge Cheney yesterday morning for sentence. The Judge briefly sentenced him to eight years' imprisonment at Folsom, and 60 days' time was granted his counsel to prepare and present its bill of exceptions.

Modern art paper hanging. Eckstrom & Strasburg, 209 and 211 S. Main street.

Protracted meeting at the Christian Church, 153 Temple street, at 7:30 p.m.

Real Estate.

FOR SALE.

THAT MOST DESIRABLE

Ranch of 350 Acres,

Known as the DARLING PROPERTY, advantageously located five miles east of Escondido, in the

SAN PASQUAL VALLEY,

The land of the vine, the fig and the olive. It is the very garden spot of this productive valley, the whole being highly cultivated, except a few acres of the river bottom, which affords the best of pasturage.

A Perpetual Spring

On the property supplies ten times the amount of water necessary to irrigate the entire acreage, forming a stream three feet wide by ten inches deep, even during the dryest season.

25 ACRES IN FRUIT TREES.
36 ACRES BEST VARIETIES GRAPES.
150 ACRES IN ALFALFA.

15 VARIETIES of FRUIT TREES

(These averaging 12 years and all in full bearing).

APPLE, PEAR, NECTARINE, OLIVE, ENGLISH WALNUT, LIME, ORANGE, POMEGRANATE, FIG, QUINCE AND SIBERIAN CRAB.

Peach and apricot there are 320 fine trees. Plum and prune, nearly 200 fine trees.

A Comfortable Modern Farmhouse,

Worth $3500, barns, tools and other outhouses, chicken-houses, yards, fish-pond.

This is a most desirable property in every regard, combining the advantages of a delightful home with a very profitable as it is a most productive investment. The beautiful valley where it is situated is one of the most noted in the county.

Having come into possession of the above ranch through foreclosure proceedings, I will dispose of it for

$150 PER ACRE.

E. S. BABCOCK, JR.

SIMI RANCHO!

Cheap Lands. Good Lands. Prices and Terms to Encourage Settlers.

So much has been said and written about the high prices for ordinary farming and fruit land in Southern California that many Eastern people think that no good land can be had at less than $300 per acre in any good locality. But if you will call at the headquarters of Simi Land and Water Company you will find that you can buy well watered stock ranges at $5 to $15 per acre, and every one of these ranges contains more or less good farming land. You can buy first-class valley lands for $30 to $75 per acre, and small tracts of 10, 20 or 40 acres, for fruit farms, at about the same price. Colonies who want from 1000 to 5000 acres can be placed on fine lands, suitable for dividing among their members, at $25 to $40 per acre. This company cares nothing for booms, and asks no inflated prices for their lands. We own nearly 100,000 acres, and have a perfect and undisputed title. The object is to furnish good lands, to actual settlers, at prices within reach of any who can buy land at all, and on terms which will enable men of moderate means to acquire homes in one of the most attractive and healthful part of Southern California. We do not claim to have the best land in the State, and at present are not directly on a railroad, but expect to be before long. But we do claim to offer better land and more advantages and on easier terms of payment than any other place that has been brought to our notice. It will cost you nothing but a postal card to get detailed information about these lands. If you want a farm or a stock range write or call at 19 West First street, Los Angeles, and ask about the Simi ranch.

HOMES! HOMES!

Finest Quality of Fruit Lands, near Los Angeles, at Reasonable Prices and on Liberal Terms to ACTUAL SETTLERS.

Eight thousand acres now subdivided (17,000 acres in all), in San Fernando Valley, from 8 to 12 miles from the Plaza, into 5, 10, 20 and 40 acre tracts, ranging from $25 to $150 per acre, and on such liberal terms that anyone can own a home. A fruitful soil easily cultivated, a healthy and delightful climate, excellent schools and churches, two railroads, with Los Angeles markets for everything raised on the farm, these lands offer inducements to settlers that cannot be duplicated. Also a stock range of 1250 acres, only 4 miles from city limits, at a very low figure. Can be subdivided into two or three ranges. For maps, prices and terms apply to

Providencia Land, Water and Development Co.,

Rooms 7 & 9, Bryson & Bonebrake Block.

THE SPRING MEDICINE YOU WANT

Paine's Celery Compound

Purifies the Blood,
Strengthens the Nerves,
Stimulates the Liver,
Regulates the Kidneys and Bowels,
Gives Life and Vigor to every organ.

There's nothing like it.

"Last spring, being very much run down and debilitated, I procured some of Paine's Celery Compound. The use of two bottles made me feel like a new man. As a general tonic and spring medicine, I do not know its equal."
W. L. GREENLEAF,
Brigadier General V. N. G., Burlington, Vt.
$1.00. Six for $5.00. At Druggists.

Use It Now!

"Having used your Paine's Celery Compound this spring, I can safely recommend it as the most powerful and at the same time most gentle regulator. It is a splendid nerve tonic, and since taking it I have felt like a new man."
R. E. KNOBB, Watertown, Dakota.

WELLS, RICHARDSON & Co. Props. Burlington, Vt.

DIAMOND DYES Color Feathers and Ribbons, Easy! Elegant! Economical!

LACTATED FOOD Babies using it sleep well nights. Make Laughing.

Real Estate.

Lankershim Ranch Land and Water Company.

—12,000 ACRES:—

—FINEST—

SAN FERNANDO VALLEY LANDS

10 Miles Northwest of Los Angeles,

On Main Line of the Southern Pacific Railroad,

NOW OFFERED IN TRACTS OF 5, 10, 20 AND 40 ACRES,

$35 to $165 Per Acre!

Terms, One-quarter Cash, Balance 1, 2 and 3 Years. Deferred Payments Bear Interest at 7 Per Cent. Per Annum.

Apples, Peaches, Pears, Prunes, Figs, Plums, Cherries, Persimmons, Raisins and Table Grapes, Loquats, Quinces, Apricots, Olives, English Walnuts, Chestnuts and Peanuts, as well as Grain and Vegetables of all kinds, grow to the highest degree of perfection WITHOUT IRRIGATION. The soil is a deep, rich, sandy loam. An inexhaustible supply of water. Mr. Milton Thomas and Mr. Byron O. Clark, the well known and experienced nurserymen, have purchased large tracts of these lands and planted them to orchards. They regard them as the very best lands in Los Angeles county for the cultivation of all kinds of deciduous fruits, olives and English walnuts, and owing to their near proximity to Los Angeles city, the cheapest lands in Southern California at the price they are now offered. It costs nothing to examine these lands.

—APPLY TO—

LEWIS S. HOYT, Secretary, 44 N. SPRING ST.,
LOS ANGELES, CAL.,

BURCH & BOAL, 3 SOUTH FORT STREET,
LOS ANGELES, CAL.,

S. P. WELLS, LANKERSHIM, CAL.

Architects.

REYNOLDS BROS., 118 N. Main st., Lanfranco Bl'k, Rooms 29 & 30.

Jewelry.

W. M. RAGLAND,

NEW JEWELRY Store,

120 NORTH MAIN ST.,

Opp. Temple St. : . . : : Lanfranco Block.

A full and complete stock of everything usually found in a first-class jewelry store. Fine watch repairing a specialty.

GALLUP, NEW MEXICO COAL!

Wholesale and Retail.

CHAS. A. MARRINER, GENERAL SALES AGENT.

Office and Yard, 607 East First Street.

TELEPHONE 960.

PRICE, SINGLE TON, DELIVERED, $11.

Per 100 Pounds, in yard, Sacked, 60 Cents.

CAR LOTS A SPECIALTY.

NOT $7.00. Dewey ONLY $3.50.

Dewey makes his elegant and finest finished $7.00 Cabinet Photos for $3.50 per dozen, guaranteed as good as any $7.00 Cabinets made in the State. Family groups, babie and children's photos a specialty. Old pictures copied and enlarged to any size. Developing, printing and finishing for amateurs. Call and see our work before ordering. You will save money.

DEWEY'S ART PARLORS,

37, 39 and 41 South Main St., - - - - Los Angeles

The HAMMAM, 76 S. Main St.

TURKISH, RUSSIAN, ELECTRIC, SULPHUR and MEDICATED BATHS. If you are restless and worried by the cares of business, take a straight Turkish Bath. If you are nervous and sleepless, take a Turko-Russian Bath. For kidney, skin, or diseases of the blood, take a Turko-Sulphur Bath. DR. DE BORBA, with an experience of twenty years in the management of Hammam Baths, will give his advice gratis concerning baths.

Ladies' Department open from 12 noon to 10 p.m. Gentlemen's Department open from 12 noon to 1 a.m. Open all night Saturday night and Sunday forenoon.

No charge for gentlemen bathers remaining over night.

WATCH REPAIRING!

BARTLETT'S,

NO. 18 WEST FIRST STREET.

## LOAN EXHIBIT.

THE NEW LIBRARY BUILDING AT PASADENA THRONGED.

An Interesting Programme Carried Out—An Original Poem by Mrs. E. A. Otis—Russian Tea—Notes on the Exhibit.

PASADENA, Feb. 11.—[Correspondence of THE TIMES.] Today was Children's day at the loan exhibit in the new Library building. This morning was spent in getting ready for the reception of the little ones, and everything prepared to make their visit a pleasant one. Shortly after 2 o'clock the youngsters were noticed in large numbers, when W. U. Masters called the meeting to order. It is safe to say that nearly every boy and girl in Pasadena was present. Mrs. E. A. Otis was introduced by President Masters as the patroness of the reception, and she warmly welcomed the young people. A wreath of Pasadena laurel, woven by Miss Channing, was presented to Mrs. Otis as a mark of esteem. The lover of the young folks then recited the following original poem:

MY CHILDREN.

All the country over—
Where the dawn is shining like a crown,
And where the glory of the sunset
Sheds its radiant brightness down:
In the Northland and the Southland,
In the East and in the West,
The children of my love are scattered,
Yet in my heart they rest.

All the country over—
In so many other homes than mine,
With other lips to kiss them,
And other hearts to bless them,
My boys and girls I find.
But, then, somehow I fancy
That through Love's necromancy,
I feel the clinging of their fingers,
As my heart among them lingers,
And though they've other mothers—
These sisters and these brothers—
I feel they too are mine.

All the country over—
Many black-eyed darlings smile upon me,
And their faces, like a posy,
Are so sweet, and round, and rosy—
That without reviling
Any of the wildwood blossoms fair,
I say truly, there are surely
None that with these darlings can compare,
For beauty and for sweetness,
For brightness and completeness
As I meet them everywhere.

All the country over—
Sweeter than the clover—
That with honey dew is filled,
With cheeks of dimpled whiteness,
With steps of airy lightness,
Do my blue-eyed darlings greet me,
And my brown-eyed darling meet me,
Till I have as many children
As the woman in the shoe:
But like her I never do
Think I have too many,
And I would not part with any.

Like doves with white wings flying,
Come their welcome letters to me,
Written with their rosy fingers:
Dimpled cheeks above them leaning,
Shining eyes above them beaming,
While their busy brains are teeming,
With their fancies undefiled.
Ah, their letters, trusting letters,
Hold me like to silken fetters,
And these boys and girls of mine—
By some occult, wordless sign,
Know me as their friend and lover,
All the wide sweet country over.

From out the wide world's sunny ways,
Where'er their feet are straying,
The sweetest music that I hear
Is what their lips are saying,
And far nearer than the stars above,
That light the midnight spaces,
And sweeter than the wayside flowers
Are their pure, happy faces.
I often dream of them by day—
These budding, sweet immortals—
And by and by I hope we may
All pass the heavenly portals,
And then I think how sweet the smile
That will light up their faces,
As, hand in hand, we then may go
Through all the heavenly places.

ELIZA A. OTIS.

The poem was well received by the little folks, and they paid marked attention throughout its recital. A Japanese cart, drawn by Prof. Chittenden a la costume, was then started in motion and a large number of the small people took advantage of the low fee of admission by taking a ride around the hall. During the afternoon the aged Mexican lady wore a network, wrought by her own hands, and carried within the folds baskets of her own work as she marched about. The music this afternoon was a special feature and was enjoyed by all. Several of the numbers which were rendered by the Hungarian orchestra of Los Angeles were indeed most excellent. At about three o'clock, or probably a little later, Dr. J. M. Radebaugh gave a Russian tea and had as his guests Mrs. Sterling, Mrs. E. A. Otis, Miss Green, Miss Senter, Miss Cole, and Clarence S. Martin. On Wednesday afternoon at 3 o'clock, Mr. Martin will give a similar tea party to a number of invited guests. Wednesday will be Hispanio-Mexican day, and in the afternoon the Hungarian orchestra will play none but Spanish airs. A general invitation is extended on this occasion to the people of Los Angeles to be in attendance. The programmes for children's day are unusually attractive, and are printed in black on a brick-red color paper. In the upper lefthand corner is the monogram of the association, while all around blaze stars of gilt from the firmament. This evening a fine musical programme was given under the superintendence and immediate direction of Mrs. W. L. Vail. Among the performers who took part were noticed Miss Lloyd, Miss Peabody, Miss L. Grace Wilde, Miss Derr, Miss Dexter, Mrs. Bayard T. Smith, Prof. W. E. Louis, O. W. Kyle, C. E. Goodwin and Carl Frese. Tomorrow is Reunion day, and the congregations of the several churches will be received by their pastors. Everybody is invited to come out and spend a pleasant afternoon. Good music will enliven the occasion. In the evening the entertainment will be in charge of the Dramatic Committee, and a fine programme has been prepared. The several departments, which are undergoing more or less changes daily, will be accurately described in succeeding issues of THE TIMES. Today we submit notes from the

HISTORICAL DEPARTMENT.

The Historical Department, under the Rev. Bayard Craig, promises to be one of the most interesting features of the carnival. Among the interesting features are the table of Mrs. H. H. Jackson, upon which she wrote Ramona; several pitchers used by her while in Los Angeles. These were loaned by Mrs. Antonio Coronel. On the east side of the room were numbers of warming pans of the eighteenth century, donated by Mrs. Carr of Carmaleta. In the center of the room is the first cannon and powder can ever brought to Los Angeles, now owned by Don Antonio Coronel. What might be taken for bundles of firewood are rails and shakes taken from Wilson's Peak by Don Benito Wilson. Wilson's trail was built for this purpose by Mr. Wilson, at an expense of $6000. For particulars see monograph on this subject by C. F. Holder, for sale at the carnival on California day.

Beneath the shakes, which were sent up by Mrs. Wilson, are some tiles of the old mission over one hundred years old.

Early art in Los Angeles is represented by a set of historical colored prints, sent in by Don Antonio Coronel. These are the first pictures brought into Los Angeles.

Higher art is represented by a fine set of the old missions, in etchings, by Harry Chapman Ford, donated by Mrs. Carr; a set of Picturesque California, donated by Mrs. Carr; an old and valuable painting of a monk, donated by C. F. Holder, supposed to be over one hundred years old; a picture of a Franciscan friar, near at hand, is 200 years old.

Mrs. Arturo Bandini donated a picture of her grandfather, Thomas Balck, a clergyman in the navy, under John Paul Jones. In a glass case is an old sermon delivered in the eighteenth century by this gentleman.

In a glass case are many choice specimens, among them a Holy Bible, printed in Dublin in 1745, donated by E. H. Shaw of Pasadena.

Mr. Shaw also exhibits a plate over 200 years old; an old book, "A Discourse of the Pastoral Care," by the Lord Bishop of Sakum, 1692.

C. F. Holder donates a peculiar overshoe worn by his maternal great great great great grandmother, Lydia Bassett, in Lynn, Mass., 1690; a tile from the fireplace in the Holder homestead, built in the seventeenth century, or about 1690. Mr. Holder also exhibits a contract made by one of his paternal ancestors, who was a ship-builder of Nantucket, in the seventeenth century; the date of the contract is 1760. An old Spanish dagger is exhibited by the same.

Rev. Bayard Craig exhibits a letter written by George Washington.

Here is a belt worn by a lady 60 years ago, and solid silver from the mission of San Juan. The collection of E. H. Shaw, already referred to, is particularly rich. Here is a Pittsburgh primer published in 1811. Vienna earring, donated by Miss Carrie Jones.

The collections of Mrs. D. B. Wilson of Lakeview ranch are of especial interest. Among the things which attract especial attention are a pair of very old candlestick, a piece of embroidery 100 years old.

Mr. John Vandevoort, one of the library trustees, exhibits some continental money received for a New York farm, now Wall street, New York.

The Bandini collection is made interesting by the presence in full costume of the handsome Don himself. It consists of an ancient silver watch worn by Juan Bandini, some old swords, and many of the most interesting things in other departments to be referred to later.

Mr. Seymour Locke donates some very rare books dating back to 1776. Miss Picher a collection of silver, iron and gold spoons. Mrs. C. F. Holder donates a picture of Bishop Samuel Provost, the first Bishop of New York, and one of the first rectors of Trinity Church, one of her ancestors, her grandmother being a Provost. These are suggestive of the richness of the historical department, and about one-third of the material is the Coronels. Dr. Channing, Mr. H. N. Rust, John Brown's family, Superintendent Pierce, Dr. Carr, Miss Wotkyns, Dr. Radebaugh and 30 or 40 more gentlemen will contribute, and by today Mr. Craig proposes to have the finest historical collection ever exhibited west of Chicago. The rest will be described later on.

LOCAL NEWS.

A special meeting of the stockholders of the Security Loan and Trust Company will be held at the office of the company Tuesday morning at 10 o'clock. The object is to decide upon the proposition to increase the bonded indebtedness of the corporation to $300,000.

The annual trade edition of the Star made its appearance this evening. It teems with interesting reading matter and has a large advertising patronage.

A half-demented young man escaped from the guard of his parents at the Raymond this morning and was making for Altadena at a rapid rate when he was run down by the police. The youth was returned to his kin.

Owen A. Durfee, aged 20 months, died last evening at his parents' residence on Walnut street. The funeral will be held tomorrow morning.

D. L. Moody, the evangelist, is expected in this city shortly to take up the work where Jones and Woodford let off.

A very pleasant party is booked for tomorrow evening at the residence of Mrs. Clark, on Concord street.

The Board of Directors of the Young Men's Christian Association held an important business meeting this evening. Work for the ensuing year was outlined.

I. M. Hill, an old and prominent citizen, died at his home on Orange Grove avenue, yesterday, in the 68th year of his age.

A very pleasant card party was given this evening at Marceline, by Miss Gertrude Tuttle.

Work on the Wilson trail is now most laborious, the difficult part of the proposed road having been reached. It is expected, however, the temporary telescope can be gotten up by Saturday.

The following report is submitted by Secretary C. W. Hodson:

"At the meeting of the Teachers' Association Saturday, February 9, 1889, the work of organization, which was begun January 26th, was completed. Constitution and by-laws were adopted. The following are the officers of the association: Herbert Pinckney, president; Mrs. Theo Coleman, vice-president, and C. W. Hodson, secretary and treasurer. An Executive Committee consisting of the following persons acts in conjunction with the president and vice-president in arranging programmes and course of work for the association: Mrs. B. Townsend, Miss Carrie Hill and Principal A. L. Hamilton.

"The object of the association is the improvement of its members along the lines of theoretical, practical and historical pedagogy. It was Superintendent Pierce's idea in the inception of the association to make it strictly professional. The advancement of the profession of teaching will be the end sought by this association. The work of the C.T.R.U. will be taken up.

"The meetings of the association will be held on the first Friday evening of each calendar month at 7:30 o'clock at the Wilson school building in Pasadena.

"All persons in Pasadena and vicinity interested in educational matters are invited to become members. It is especially desired that the teachers in private schools in this city and teachers in surrounding towns and districts join us."

PERSONAL.

H. W. Ogden is in the city, from Louisiana and his mines in Mexico.

Miss Nellie Clark of Glendora is visiting friends hereabouts, and will remain the balance of the winter.

Mrs. E. A. Otis of Los Angeles is registered for dinner at the Carlton. She remains in the city until tomorrow.

A. Grannis and daughter, Mrs. J. M. Eldredge, and children, are in town from Chicago.

E. E. Blakeslee of San Francisco was registered at the Carlton for lunch today.

The Painter and Acme hotels are crowded with guests.

I. N. Wood, who went east with the remains of his mother, returned this morning from Wilmington, Del.

Louis M. Simpson and family of Philadelphia are in the city.

## RAMSEY HOUSE AFFAIR.

Under Sheriff Thornton's Explanation.

The Ramsey House sensation has stirred up things in official circles to a considerable extent. The Sheriff's office was considerably worked up, and Under Sheriff Thornton was very positive that his office had carried out the law in the truest sense of the letter. He says he is required to give a tenant five days in which to vacate when eviction papers are served, but in the case of Mrs. Edmonson he gave her eight days, and even then he informed her lawyer 24 hours before taking possession of the house. He denies that his deputy kicked any of the doors in. He says that when his deputy found that he could not get into some of the roomers' rooms, he sent out and got a locksmith and had the doors opened. It was the duty of the landlady to notify her boarders that she was in danger of being thrown out. Mr. Thornton stated that his deputy telephoned him that Mrs. Edmonson was armed with a six-shooter and a flat-iron, and would not let him take possession of the house. The Captain then visited the house, but found everything quiet and remained there only a few minutes.

Yesterday morning Robert McGregor, one of the roomers who lost some of his jewelry, served a demand on the Sheriff, and if the stuff is not returned in three days will bring suit. There are several other roomers who will take a hand in the circus before it is ended.

## LETTERS TO THE TIMES.

Mr. O'Hara's Statement.

LOS ANGELES, Feb. 11.—[To the Editor of THE TIMES.] Your article in Sunday's TIMES regarding the removal of furniture from the Ramsay House by the Sheriff, being but one side of the case, I wish to state in reply that on the 1st of February, Mrs. Edmondston was in arrears to the lady who owns the premises, and from which she has to draw most of her sustenance, to the amount of $825. To secure the owner against the loss of the foregoing amount, Mrs. Edmonston gave her a bill of sale. When the stipulated time had expired, I made a demand on the part of the owner for either the money or the furniture. Mrs. Edmonston replied that she would pay $500 to me then, and to wait for some time for balance. The reply was not satisfactory, mostly on account of her not wishing to vacate the premises, and because another month's rent was due. And I saw the same complications arising that were settled by the bill of sale which was given to settle matters. However, before any result took place from the proposition, her lawyer told me that Mrs. Edmondston had concluded neither to pay the money due, nor to turn over the furniture, as she had agreed to do. The after steps were taken by the owner's lawyers and the proper authorities. Very respectfully,

T. B. O'HARA.

Mr. Lambie Defends Himself.

LOS ANGELES, Feb. 11.—[To the Editor of THE TIMES.] In your issue of this date I noticed a squib seriously reflecting upon my administration of the office of City Surveyor, during 1888.

My only opposition in that office came from those who had axes to grind, and opposed me underhanded because I would not grind them—it not being in the city's interest—and I do not believe a single mistake of mine has been found. Several have been mentioned for effect; but on my tracing them up they are found to be without foundation and fact. . . . Very respectfully,

WILLIAM T. LAMBIE,
Ex-City Surveyor.


AN ASTONISHING CHANGE.

"My dear madam, I never saw you looking so well, and you were so poorly, too."

"Yes, doctor, Joy's Vegetable Sarsparilla is the grandest thing in the world for run-down, nervous and debilitated women. That's the secret of my appearance."

Up to a month ago Mrs. Belden, an elderly lady, living at 510 Mason street, San Francisco, was failing in health and flesh so rapidly as to seriously alarm her relatives. She now writes: "I have taken but one bottle of Joy's Vegetable Sarsparilla, but it is astonishing. I am regaining my lost flesh and have not felt as well in years."

Add 20 drops of Angostura Bitters to every glass of impure water you drink. The genuine only manufactured by Dr. Siegert & Sons.

$75 residence lots. Water piped free. Trees set. In city, on car line. H. M. Ames, 9 North Main street. 3-2

Lee Kwai Sing,

No. 206 South Spring street, Asiatic goods at cost for three days. 2-12

R. J. Forsyth & Son,

No. 135 South Main street, trees, shrubbery and fine roses.

Unclassified.

For Sore Eyes, Flesh Wounds, Burns, Piles, Felons, it is magical. 25 cts.

For Awnings, Flags,

TENTS

TRUCK, HAY & WAGON COVERS,

—GO TO—

A. W. Swanfeldt, 124 E. Second St.

All widths of duck. from 22 to 120 inches.

C. T. HAZARD. JAS. R. TOWNSEND.

HAZARD & TOWNSEND,

SOLICITORS OF PATENTS.

And attorneys in patent cases. Procure patents in all countries. The only complete Patent Office Library in Southern California. Copyrights. Trade Marks and Labels. Room 9, DOWNEY BLOCK, Los Angeles, Cal.

B. F. GARDNER,

BOOKS, NEWS AND STATIONERY,

362 SOUTH SPRING STREET,

Corner Fifth.

California Warehouse,

COR. SEVENTH AND ALAMEDA.

GRAIN, WOOL AND GENERAL MERCHANDISE WAREHOUSE.

Storage, Commission and Insurance.

TRADE-MARK

"THE BEST OF BEVERAGES!"

Ghirardelli's Ground Chocolate

Made Instantly

Hotel Vendome.

HOTEL VENDOME!

SAN JOSE, CALIFORNIA.

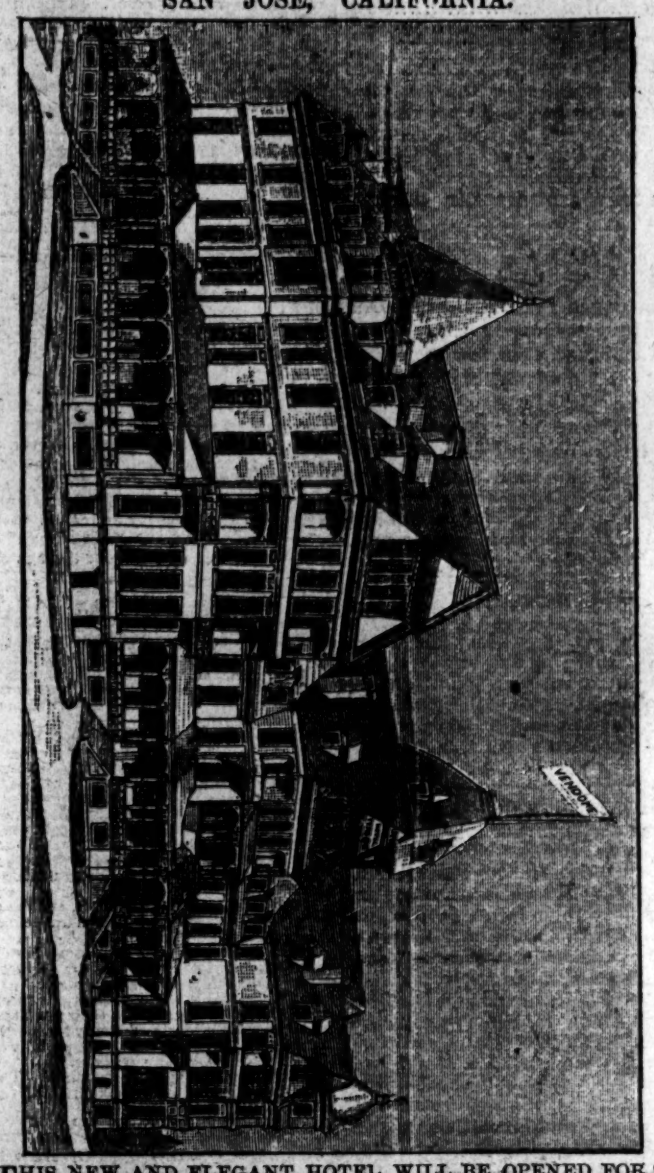

THIS NEW AND ELEGANT HOTEL WILL BE OPENED FOR THE reception of guests FEBRUARY 7, 1889. San Jose is one hour's ride from San Francisco, situated in the celebrated Santa Clara Valley, a city having over 40,000 inhabitants. This hotel has 225 rooms, and is located in the center of a 12-acre park, which has been under high cultivation for over 25 years. Steam heat is in all the halls; all rooms either steam heat or grates. Incandescent light through the house. Arc lights on grounds. Otis elevator, large music hall, gentlemen's billiard-room and clubrooms; also ladies' billiard parlor. Every room has a special fire alarm. Fine livery and boarding stable in connection with house. Altogether the best equipped and most modern hotel in California.

Rates, $2.50 to $4 per day, transient. Satisfactory rates made with permanent guests.

E. W. ROOT, Manager.

THEODORE GITTINGS and FRED L. PRESBRY, Clerks.

Unclassified.

If any dealer says he has the W. L. Douglas Shoes without name and price stamped on the bottom, put him down as a fraud.

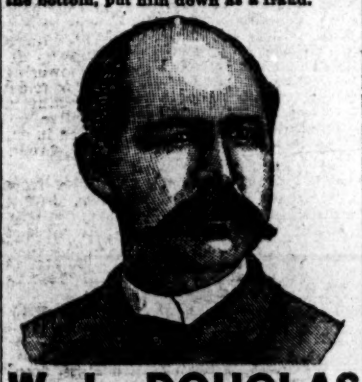

W. L. DOUGLAS $3 SHOE FOR GENTLEMEN.

Best in the world. Examine his
$5.00 GENUINE HAND-SEWED SHOE.
$4.00 HAND-SEWED WELT SHOE.
$3.50 POLICE AND FARMERS' SHOE.
$2.50 EXTRA VALUE CALF SHOE.
$2.25 WORKINGMAN'S SHOE.
$2.00 and $1.75 BOYS' SCHOOL SHOES.
All made in Congress, Button and Lace.

W. L. DOUGLAS $3 SHOE FOR LADIES.

Best Material. Best Style. Best Fitting.
If not sold by your dealer, write
W. L. DOUGLAS, BROCKTON, MASS

THE MASSACHUSETTS

Boot and Shoe House,

23 WEST FIRST ST.,

SOLE AGENTS FOR LOS ANGELES.

JOE POHEIM

THE TAILOR,

Makes the Best Fitting Clothes in the State at 25 per cent less than any other Tailor on the Pacific Coast.

Suits made TO ORDER FROM $25.00
Pants made TO ORDER FROM 6.00

203 Montgomery Street,
724 Market and 1110 & 1112 Market St.
SAN FRANCISCO.
105, 107 and 109 Santa Clara Street,
SAN JOSE.
49 and 51 South Spring Street, and
263 North Main Street,
LOS ANGELES.
1021 & 1023 Fourth Street, SAN DIEGO.

"Ring Up 666 Please!"

FOR GASOLINE AND OIL.

Syphon free to customers. Hunt's Oil Depot, NO. 231 SOUTH SPRING STREET. Lubricating Oils a Specialty.

Humboldt, Morris & Co., Proprietors.

HAY, GRAIN, WOOD AND COAL.

STANBURY BROS. & HARVEY, Fort st., between Fourth and Fifth. Telephone 473. Orders promptly attended to and delivered in any part of the city. Warehouse solicited.

Wood and Coal.

COAL, COAL!

The undersigned having several cargoes of

Wellington,
Greta,
Scotch Splint,
Wallsend
and
COKE

Due and some discharging, is prepared to sell in CARLOAD LOTS on track.

LIBERAL DISCOUNT TO THE TRADE

Also has PORTLAND CEMENT, PIG IRON and FIRE BRICK for sale.

For further particulars inquire of

J. J. MELLUS,

231 Los Angeles Street.

WHOLESALE AND RETAIL

WOOD,
COAL,
COKE.

The above to be always had at the lowest prices at

Southern California Coal & Wood Co.,

Yard, Cor. Jackson and Alameda Sts.

TELEPHONE 315.

CAR LOAD LOTS A SPECIALTY.

We are now discharging a cargo of GENUINE SEATTLE COAL, which is the best in the market.

SCHALLERT-GANAHL LUMBER COMPANY.

Main Office and Yard.

Corner of First and Alameda Streets,

LOS ANGELES, CALIFORNIA.

Branch Yards—East Los Angeles Lumber Yard, cor. Hoff and Water sts.; Washington-street Lumber Yard, cor. Washington st and Grand ave; Garvanza Lumber Yard, Garvanza.

NEWHALL BROS.

WOOD, COAL AND COKE.

119 W. FIFTH ST.

NEW HOUSE.

Wagon Material, Hard Woods, Iron, Steel, Horseshoes and Nails, Blacksmiths' Coal and Tools, Cabinet Woods, Etc.

JOHN WIGMORE & CO.,

12 & 14 S. Los Angeles Street.

J. A. HENDERSON, President.
J. R. SMITH, Vice-Pres't and Treas.
WM. F. MARSHALL, Secretary.

—SOUTHERN—

CALIFORNIA LUMBER COMPANY!

LUMBER and BUILDING MATERIAL.

Office and yard 120 S. First st., Los Angeles, Cal.

Medical.

CATARRH

Throat Diseases, Bronchitis, Asthma,

CONSUMPTION,

Together with diseases of

THE EYE, EAR AND HEART,

SUCCESSFULLY TREATED BY

M. HILTON WILLIAMS,

M. D., M. C. P. S. O.,

HOLLENBECK BLOCK,

Corner of Spring and Second Streets.

LOS ANGELES, CAL.

Consumption Can Be Cured

This has been demonstrated in thousands of cases treated by

DR. WILLIAMS,

With his new system of medicated inhalations, also the oxygen and compound oxygen treatment, combined with proper constitutional remedies for the liver, stomach, blood etc.

Probably no system of practice ever adopted has been so universally successful as that introduced by Dr. Williams for the cure of Catarrh, Throat Diseases, Bronchitis, Asthma and Consumption.

CATARRH.

Catarrh is often regarded by the patient as a cold in the head, and he often expresses his astonishment at his remarkable tendency to contract a fresh cold. Indeed, he declares he is scarcely free from one cold before he takes another; and he is always exceedingly careful. It is also a matter of surprise to him that the cold always seems to settle in the head and throat.

At times many of the symptoms of Catarrh may seem to abate, and the patient is led to hope that the disease is about to wear off; but another class of symptoms soon appear, and he learns to his horror that instead of recovery from the disease it is somewhat changed in its character and has extended to the throat. A sense of weariness is sometimes felt in reading, speaking or singing, hoarseness at times occurs, a sensation of dryness is sometimes felt in the throat, or it appears that some foreign substance, as, for instance, a hair, obstructed the throat; there becomes a sense of languor and fatigue the breath lessens upon a little exertion, a short, hacking cough, a peculiar sound in clearing the throat, a feeling as though there was not room enough in the chest to breathe; these and other symptoms occur after the disease has made considerable progress. Then it is a time when consumption is about to begin its dreadful work. Up to this point the progress of the disease may have been slow and the patient may, in expressing his confident hope that it will "wear off," declare that he has had the catarrh for years and has not seemed to become much worse, and trusts he will "by-and-by" recover. But this delusion is the grand error which has peopled our cemeteries with consumptive forms, as all forms of catarrh end finally in consumption.

Inhalations are applicable in all diseases of the respiratory organs, but must be prepared for each individual case as they severally require.

By the employment of proper inhalation in the form of medicated vapor (not steam or spray) we are able to produce immediate and direct action upon the diseased surface in the pharynx and nasal passages, for air will find its way into the most remote and intricate cavities, where it is impossible to make fluid applications. By these means every case can be cured.

Persons desiring treatment by this system of practice can use the remedies at home as well as at our office, and which will cause no inconvenience or hindrance to business whatever.

I have seen so many of these cases cured that I do not consider any case hopeless unless both lungs are seriously involved. Even then the inhalations aid us in dissolving the mucus and in contracting and healing the cavities, which nothing else can do with the same success.

The very best references from those already cured.

CONSULTATION FREE.

Those who desire to consult with me in regard to their cases had better call at my office for consultation and examination, but if impossible to do so, can write for a copy of my Medical Treatise, containing a list of questions. Address

M. HILTON WILLIAMS, M.D.,

HOLLENBECK BLOCK,

Cor. Second & Spring sts., Los Angeles.

Office Hours, from 9 a.m. to 4:30 p.m.

Real Estate.

HOLLYWOOD!

FOR SALE.

In Tracts of 5 or 10 acres, at

HALF ITS TRUE VALUE.

I want money and will sell this most desirable property at a big sacrifice for a short time only.

No better spot for a home. Fine foothill soil, splendid view, pure water, no frost; only 6 miles from Los Angeles Postoffice.

I mean business. You will never have another such opportunity. Come and see me and get a map of the beautiful foothills from Los Angeles to Santa Monica free.

A BARGAIN—6 choice lots in University tract; price, $750 to $950.

H. H. WILCOX.

SPECIALS.

| | |
|---|---|
| PEARL STREET, between Eighth and Lincoln, 61x225, per foot | $ 100 |
| FORT STREET, between Fifth and Sixth streets, 60x165 per foot | 350 |
| LOS ANGELES STREET, between Sixth and Seventh streets. House 7 rooms, hard finish; lot 50 feet front, per foot | 170 |
| EIGHTH STREET, corner of Union avenue, 60x117, to alley | 2000 |
| ADAMS STREET, near Figueroa, 64x165 | 3000 |
| HOPE STREET, west side, south of Pico street, 96x155, to alley | 4500 |
| GARBOLINO TRACT, San Francisco street, 40x140, to alley | 850 |
| WOLFSKILL ORCHARD TRACT, Ruth avenue near Fifth street. New house of 8 rooms and one of 3 rooms, both hard finish. Near new Southern Pacific depot. A bargain for a few days | 2500 |

Above are a few of the many BARGAINS we have on our list. For these and many more see

POMEROY & GATES,

16 Court St., Opp. Courthouse.

FOR SALE.

Great bargain. Four exceptionally choice building lots, situated on an elevation overlooking the city, and within 10 minutes' walk of the courthouse. Will be sold at a sacrifice by the owner.

Apply to Meyer Lewis, 101 & 103 N. Spring street, Los Angeles.

O. B. FULLER & CO.,

(Successors to McLain & Lehman.)

PIONEER TRUCK and TRANSFER CO.,

No. 3, Market St., Los Angeles.

Safe and piano moving. All kinds of truck work. Telephone 187.

## TERMS OF THE TIMES.

PUBLISHED EVERY DAY IN THE YEAR.

SERVED BY CARRIERS:

DAILY and SUNDAY, per week.....$ .20
DAILY and SUNDAY, per month..... .85

BY MAIL, POST PAID:

DAILY and SUNDAY, per month..... .85
DAILY and SUNDAY, per quarter..... 2.25
DAILY and SUNDAY, per year..... 9.00
SUNDAY, per year..... 2.00
WEEKLY MIRROR, per year..... 2.00

THE TIMES is the only first-class morning Republican newspaper printed in Los Angeles, owning the exclusive right to publish here the telegraphic "night report" of the Associated Press, the greatest news-gathering organization in the world. Our news franchise is for a long term of years.

SUBSCRIBERS, when writing to have the address of their paper changed, should also state the former address.

CORRESPONDENCE solicited from all quarters. Timely local topics and news given the preference. Use one side of the sheet only, write plainly, and send real name for the private information of the Editor.

TIMES-MIRROR TELEPHONES.

Business Office.....No. 29
Editorial Rooms.....No. 674
Times-Mirror Printing House.....No. 453

Address THE TIMES-MIRROR COMPANY, TIMES BUILDING, N.E. cor. First and Fort sts., Los Angeles, Cal.

ENTERED AT POSTOFFICE AS 2D-CLASS MATTER.

# The Times.

BY THE TIMES-MIRROR COMPANY.

H. G. OTIS, President and General Manager.
E. C. ALLEN, Vice-Prest. and Bus. Manager.
WM. A. SPALDING, Secretary.

Vol XV..... No 71



**For Sale.**

A good, six-horse water-motor. Price, $100. Apply to the Times-Mirror Company.


## POINTS OF THE MORNING'S NEWS.

The Samoan conference not to meet for several weeks....Huller, the concessionaire, arrested at the City of Mexico.... Mormons attempt to carry the Ogden election by intimidation....Nevada votes on the question of allowing lotteries....Senator Stanford offers several measures of interest to the Pacific Coast....Proceedings of the California Legislature....A safe robbed at Amity, Ark....Another ruling against the sugar trust at New York....Death of Col. Hunt at Washington, D. C....The Floquet party still in the majority in the French Chamber....The claims of New Mexico urged upon Gen. Harrison ....The Ohio and Western Coal and Iron Company assigns....Emperor William tells Prince Alexander to keep away from Berlin....Three cardinals nominated by the Pope....Editor O'Brien removed to another prison....Another plan formed at Paris for bolstering the Panama Canal Company....The Dakota imbroglio continues....A bicycle race for women begun at New York....New Mexico protests against Geronimo's band being placed in the Territory....Five persons perish in a quicksand on the Rio Grande ....Congress to investigate the murder of Powell Clayton.

A GOOD twenty-four hours' rain would be worth a million dollars to this county just now.

PASADENA appears to be making quite a success of its original and interesting loan exhibition.

UNDER its new management, our local French contemporary, *Le Progres*, shows marked improvement. It is on the right side of the fence, politically.

THE Pasadena Star has published a 32-page six column trade annual which, contains a large amount of statistical and descriptive matter regarding the "Crown of the Valley," and which appears to have been liberally patronized by the business men of that place.

THE bill introduced by Mr. Damron in the State Assembly to establish a State Reform School in this county provides that the general supervision and government shall be vested in a board of trustees, consisting of three citizens, appointed by the Governor, with the advice and consent of the Senate.

MANY otherwise sensible persons appear to labor under the misapprehension that a subscriber to a paper and a stockholder in the concern are interchangeable terms. For the benefit of these mistaken individuals we would remark that the fact of having subscribed to a paper does not give the subscriber a right to dictate its policy.

IT is not necessary for us to comment at length on the further developments in the case of the International Company of Lower California. We have all along claimed that the enterprise was one which prudent men should let severely alone, and we have little sympathy with those who may lose their investments, in the face of such repeated warnings.

THE Trombone, having been driven by dire necessity to reduce its size from eight to four pages, announces that fact by declaring that it has taken "another step forward" in the direction of making a "metropolitan journal." The 'Bone has been in the habit of insulting the intelligence of its readers pretty frequently, but this would almost seem to be pushing their forbearance too far. A fakir to the last!

THE Trombone, never much of a newspaper, is now less so than ever before. What it lacks in enterprising journalism, however, it is endeavoring to make up by superior energy in its department of first-page corner cards. This department is edited by the premier fakir, "Smoothy" himself, and shows as great ability as that exhibited by his street-corner brother, or even by G. Hamilton Griffin, M.D., now doing service for the State in a British Columbia bastile.

LEWIS H. BLAIR, a rich and influential merchant of Richmond, Va., has written a very striking paper, in which he maintains the—for a southerner—very remarkable view that the prosperity of the South is dependent on the elevation of the negro. Mr. Blair shows that the South is very poor, while it ought to be the richest section of the United States. He calls attention to the fact that, while the educated negro enjoys equality in the North and in Europe, he is under a ban in the South, and even in the courts receives scant justice. "Race prejudice must go!" says Mr. Blair. Coming from such a source, this essay is bound to create quite a sensation.

## THE TIMES ANNUAL.

THE TIMES Annual for 1889 is now on sale to the trade and the general public. It may be purchased from the news agents, at the bookstores, or singly and in quantities at the TIMES office.

It is a 56-page publication, equivalent in bulk of contents to a 200-page book, chock full of valuable and interesting matter. It is specially adapted for sending to friends at a distance, who desire information regarding this section, its compilation having been undertaken with special reference to this purpose. The sending of one copy is better than the writing of one hundred letters. It contains a carefully prepared statement of Southern California's many advantages and few drawbacks, together with a complete exposition of our resources.

Following are the prices of the Annual:

| | |
|---|---|
| Single copies (in wrappers, postage prepaid) | .15 |
| 2 copies (in wrappers, postage prepaid) | .25 |
| 10 copies (in wrappers, postage prepaid) | $ 1.00 |
| 25 copies (in bulk) | 2.50 |
| 50 copies (in bulk) | 5.00 |
| 100 copies (in bulk) | 8.00 |
| 1000 copies (in bulk) | 80.00 |

The rate of postage on THE TIMES Annual is two cents for each copy. This can be saved by ordering through the office, which pays on the matter by the pound.

## FOR THE SETTLEMENT OF THE COUNTRY.

Landowners who have farming lands in this section for sale at reasonable prices and on easy terms are invited to forward their names and addresses to THE TIMES, when they will receive blanks to fill up with particulars, for publication in a classified list of such lands which we shall publish as soon as complete returns are received. The blanks are now ready. We desire to have them filled up promptly and returned to us, so that the descriptions may be published together in the issue of February 22d.

### Work for the Unemployed.

It is an apparent fact that there area great many idle men in town just now. Moreover there is reason to believe that the number will be further increased, before a reaction sets in. The building of business blocks is not likely to continue much longer at the rate which has prevailed during the past twelve months, nor to resume great activity, until there are less "to let" signs visible, in stores and offices. The gradual completion of street work on our principal throughfares and on lines of street railroads will throw a further number of mechanics and laborers out of work.

It is useless to close our eyes to these self-evident facts. We must recognize the true condition of affairs and grapple with it. During the temporary lull in business which intervenes between the old and new era—while we are considering ways and means to make this a thoroughly self-supporting city, these men must have something to subsist on if they are to stay with us. Mechanics and others, who have a little money saved up, can, in our opinion, do much better than to go east. Let them make an effort and get hold of a little land, by paying a small amount down, or even rent a place. The city is at present overcrowded. In the country there are not enough to produce what we consume. The moral is obvious. Let us take from the city and add to the country. Such persons as those we have indicated could, when business improves, return to the city and still retain their ranches, putting up a part of their earnings to pay for and maintain their country homes. In this way they would, before many years, have a productive place to retire to.

Of course, there are many of the unemployed who have not sufficient means to purchase on the easiest terms, or even to rent a farm. For the benefit of these men, and of Southern California at arge, we would again suggest that some of our owners of large tracts cultivate their land—or a portion of it—and, while putting money in their purses, at the same time furnish employment for a large number of men who are in need of it.

This thing of land-owners boasting of the wonderful productiveness of their soil—of saying, in many instances, that the entire cost can be made out of the first crop—is becoming rather stale as long as strangers can see hundreds of thousands of acres of this asserted wonderfully fertile soil covered with nothing but weeds. Let us divide the high claims made by ten, and say that, instead of paying for itself in a year, this land will pay 10 per cent. net on a fair valuation. This, certainly, is good interest, considering the absolute security of the investment.

Will our large land-owners consider this matter? It is to their interest, both directly and indirectly, to do so. Perhaps the Chamber of Commerce, if not too busily engaged with other important matters, might feel inclined to take up this question. It is certainly worthy of their energy, ability and enterprise.

### Streets and Highways.

The very effective letter of Col. Blanton Duncan in defense of Los Angeles and Southern California, published in yesterday's TIMES, covered a great deal of ground, and, among other subjects, touched upon our streets. His suggestions under this head ought to be of general importance, as he is a man possessing full knowledge of the construction of highways, and has studied the matter specially in many trips to Paris, Lyons, Marseilles, Rome, Naples and other European cities, where the streets and highways are in such perfection. Col. Duncan is an educated engineer, and was formerly connected with the United States Coast Survey, under Prof. Bache. He would undertake to teach novices how to build a *real* highway. In his library he has the special works of the engineers sent to Europe by the Government to report on all these matters; also, from Generals Hancock and Gilmore, and other great engineers, the latest works from Government sources.

The subject of streets and highways, their proper construction and care, is one of the first importance to a community and all practical and available information on the subject should be secured and used by our authorities whenever possible.

### The Mayoralty.

Ever since the passage of the new charter, and the discussion of possible and probable candidates for the Mayoralty, there has been more or less talk of Judge W. F. Fitzgerald in connection with the office, and yesterday the Herald alluded to that gentleman as "the Tribune's candidate." Of course there is nothing in this statement, for anyone who knows the Judge also knows that he would never be the candidate of any newspaper or faction, but would represent the whole party. So far, however, Judge Fitzgerald has never announced himself as a candidate, nor has he authorized anyone else to do so. He is in the hands of no man or set of men, and while he would undoubtedly fill the executive chair with credit to himself, his party and the city, it is hardly probable that he could be induced to make the race under any circumstances.

At the proper time Judge Fitzgerald will speak for himself, and in no uncertain tones.

## AMUSEMENTS.

AT THE OPERA-HOUSE.—*Our Fritz.* A fair audience greeted the appearance of J. K. Emmet as "Fritz" last night. Mr. Emmet is the same old Fritz that we remember years and years ago, and sings as sweetly and dances as gracefully as ever.

Aside from the magnificent prize dog, "Plimlimmion," who was perfectly up in his part, the support was beneath criticism, several of the company seeming to be totally ignorant of the alphabet of acting.

The play will be continued through the week.

LOS ANGELES THEATER.—*Dorothy.*—When one compares the moderate attendance last night with that of the other Carleton nights one is tempted to believe that *Dorothy*, is, as the sapient critics say, "above the heads of the general." It is the most exquisite of English pastorals, and there is a perfect overflow of beautiful orchestration, an embarrassment of riches. Here and there are ballads of a queen's taste, and a splendid hunting chorus. Could the opera be dressed after designs by Alfred Parsons, and sang in an outdoor theater, the acme of enjoyment might fitly be reached. Alfred Collier, the composer, was for long months the unnoticed and unhonored musical secretary of Sir Arthur Sullivan, and after many failures made a first success in *Dorothy*.

Miss Clara Lane still suffers, evidently from her hoarseness, which now shows quite plainly in her singing.

Miss Baxter, who is Miss Vincent's substitute, is to be congratulated on the ease with which she fills so large a place.

Mr. Carleton, Mr. Taylor and Mr. Murray, all have opportunity for their abilities, the serenade in the second act by Mr. Carleton receiving a warm encore, and that of Mr. Murray an encore twice over.

Tonight as a farewell *Erminie*. The Royce-Lansing follow for the rest of the week.

### Hotel del Coronado Arrivals.

CORONADO, Feb. 11.—[Special.] Arrivals at Hotel del Coronado today: John F. Metcalf, Los Angeles; O. Douglas, Boston; W. Watson, Jr., New York; William Nettleton and wife, Charles L. Haas and wife, W. P. Ryan and wife, St. Paul, Minn.; Mrs. Leigh Hunt and maid, Leigh Hunt, Seattle, Wash.; H. A. Noble, Des Moines; D. S. Burley and wife, New York; H. M. Bowdle and wife, Mitchell, Dak.; Rev. J. O'Connor, Rochester, N. Y.; D. B. Rinck, H. P. Christie, San Francisco.

### To Beat Annexation.

QUEBEC, Feb. 11.—Sir John Macdonald has a scheme to beat the annexationists. Knowing that if he waits for the regular election of 1892 the progress of the annexation sentiment will overwhelm him, he has decided to appeal to the country at once on this question. To furnish an excuse for this, one of his adherents will demand of the liberal Quebec Government to know what it proposes to do about Ben Butterworth's annexation resolution in the United States Congress.

### A Guilty Pair Shot.

SAN FRANCISCO, Feb. 11.—James Willey, a real-estate agent, shot his wife, Nellie Willey, through the right shoulder this morning, and then turning his revolver on Bert Clark, her paramour, wounded him twice in the left arm. While the prisoner admits having wounded Clark, and expresses great sorrow at not having killed him on the spot, he denies shooting his wife, and claims that the bullet which pierced her shoulder was fired at him by Clark.

### The English Grain Trade.

LONDON, Feb. 11.—The Mark Lane Express says: "English wheat continues depressed; buyers are apathetic; foreign wheat is more active and firmer, but quotations are unchanged. At today's market only the poorer English wheats were offered. The tendency was downward. American was a turn dearer for good California white. Flour was stronger, influenced by the rise of f.2 per sack in Paris. American advanced 6d. Corn was steady."

### Terrific Explosion.

NEW YORK, Feb. 11.—A terrific explosion occurred this morning between Williams Bridge and Bedford Park, on the New York, New Haven and Hartford Railroad, as the train from Stamford, Ct., passed there. It is believed the explosion was caused by a gang of Italian workmen thawing out dynamite cartridges. Every pane of glass in the train was shattered and 500 passengers were terribly shaken up.

### Shot the Doctor.

NORFOLK (Neb.), Feb. 11.—Dr. E. A. Kelly, superintendent of the Norfolk hospital for the insane, was shot and dangerously wounded this evening by Michael Soulier and Albert Born. Kelly was waylaid while out driving with his wife. Four bullets struck the Doctor. Soulier's sister was a domestic at the hospital and died from the effects of an operation performed, it is alleged, by Drs. Kelly, Hasson and Bear.

### Van Tassel's Balloon Found.

SANTA BARBARA, Feb. 11.—The steamer City of Puebla arrived today. She reports that she picked up a large balloon on Sunday evening about 15 miles out from San Francisco, supposed to be the one used by Van Tassel at the Cliff House. The balloon was not much injured.

### Ocean Race Arranged.

SAN DIEGO, Feb. 11.—The ocean race between the schooner yacht San Diego and the new pilot boat Lona was arranged today for February 24th. The race will be to Coronado islands and back, a distance of 35 miles, for a purse of $100.

### Fire at Vancouver.

ST. PAUL (Minn.), Feb. 11.—A special to the Pioneer Press from Vancouver, B. C., says: A disastrous fire occurred here at the corner of Cordova and Carroll streets. The loss is estimated at $25,000, with little insurance.

### Young Hearst Returns.

NEW YORK, Feb. 11.—William R. Hearst, proprietor of the San Francisco Examiner and son of the Democratic Senator from California, arrived on the Umbria today, after a three months's stay in Europe.

# GENTILES WIN.

## Mormons Lose the Election at Ogden.

### The Dakota Legislature Heading Off Gov. Church.

### New Mexico's Wants Again Brought to Harrison's Notice.

**Later Particulars of the Collapse of the Great Ohio and Western Company—Coal Fields That Have Proved a Fatal Bonanza to Many.**

*By Telegraph to The Times.*

OGDEN (Utah), Feb. 11.—[By the Associated Press.] The most important election that has ever occurred in Utah took place today. It was a fight by the Gentiles, or Liberal party, for a foothold in the Territory by the election of Mayor and Council. The new City Hall was crowded at all its entrances where the election proceeded at four different ballot-boxes. The city voted as a whole, and not by wards, and, to accommodate the large number of voters, four voting places were necessary. The Mormons, or "People's party," now have the officers of the city, and at daylight brass bands and drum corps were promenading the streets.

With the beginning of voting a system of intimidation commenced on the part of the Mormons by arresting Gentiles before they had a chance to vote, and hurrying them off to jail. This was anticipated by the opposite party, who had Marshal Dyer present and a squad of United States troops quartered in the Broom Hotel, across the street. The Marshal at once stopped the arrests until the voters had a chance to tender their vote and be passed upon by the judge.

After this the election passed off quietly. The result will not be determined before midnight.

LATER.—The result of today's election is a complete victory for the Gentile party. Fred Kiesel, candidate for Mayor, is elected by a majority of 440. The balance of the ticket, including the full City Council and Chief of Police, is elected by about the same majority. The Gentiles are jubilant over the result.

## ASSIGNED.

### The Great Ohio and Western Company's Collapse.

NEW YORK, Feb. 11.—[By the Associated Press.] The Ohio and Western Coal and Iron Company, by Chester Griswold and George S. Thornian, its vice-president and secretary, respectively, made an assignment today for the benefit of its creditors. The company had been doing business in Ohio and had offices in this city, in Columbus, O., and in Boston. There are no preferences. Bradstreet's reports of April 28, 1887, said the company was "not understood to be earning its interest account as yet, and was being nursed along by those holding its securities, which are largely owned by banks and trust companies. Its future depends upon the disposition of its managers."

According to the company's annual report on January 16th, the liabilities were $3,309,000, of which the bonded debt was $2,399,000, and other debts with collateral security $910,000. The assets consist of 7000 acres of coal land in the Hocking Valley, valued at $400 or $500 per acre, about 300 houses, three large stores, 400 railroad cars, four miles of track, three coal mines fully equipped, furnaces and a large amount of miscellaneous equipments.

A STRANGE FATALITY.

COLUMBUS (O.), Feb. 11.—Owing to a continued rush of creditors, the Ohio and Western Coal and Iron Company at noon made an assignment to Gen. James A. Hall.

The failure of Glidden & Curtiss of Boston, Mass., and subsequent attachment of the property of the Ohio and Western Coal Company has created considerable excitement and uneasiness in Hocking Valley, where the property of the company is located. The shutting down of the company will throw 600 to 700 men out of employment. A strange fatality has been connected with the property out of which the Ohio and Western Coal Company grew. James L. Burkey, who committed suicide in a St. Louis hotel, was harassed to the last by thoughts of the fortunes he had lost among the Hocking hills. George Lee, who killed himself in a New York hotel, was haunted in his dying hour by the specter of ruin in the coal fields of Ohio. Royal M. Pulsifer, proprietor of the Boston Herald, took his own life some months ago, and though he had many other business complications to pull him down, he, too, sought the fabled pot of gold that was said to be buried at the foot of the western rainbow.

The Standard Coal and Iron Company, out of which the Ohio and Western grew, was a colossal affair with a capital of $75,000,000. This is the company in which James G. Blaine and Steve Elkins were interested, holding $25,000 and $50,000 bonds respectively, and F. W. Harper, president of the late Fidelity Bank at Cincinnati, had $500,000. It is understood that these holders still have their bonds. It is impossible to state yet the exact condition of the company's affair.

## HARRISON'S VISITORS.

### The Claims of New Mexico Urged to the President-elect.

INDIANAPOLIS, Feb. 11.—[By the Associated Press.] Nothing new has developed today about the Cabinet. There is a perceptible decrease in the daily volume of Cabinet talk. Gen. Harrison's visitors today were from widely different sections, Massachusetts, Washington Territory and New Mexico being represented. Delegate-elect John Allen of Walla Walla, Wash., was accompanied in his call by John M. Butler of this city, and Judge Gould of Delhi.

Allen made no Cabinet suggestions to Gen. Harrison, but spoke urgently on behalf of his people for the admission of Washington Territory, along with Dakota and others, stating that the people were united and anxious for statehood.

James A. Spradling of Santa Fé, N. M., managing editor of the New Mexican, called to advocate his old friend, Gen. Powell Clayton, for a place in the Cabinet. Mr. Spradling is an earnest advocate of Statehood for New Mexico, and vigorously repels the charge that the people are not prepared and able to successfully assume independent government. He says the objection at this time comes from a few politicians and bankers in the Territory, who perceive that if the Territory is admitted, they will lose their grip on the control of affairs. The statement widely published that the official records of the Legislature and courts are kept in Spanish language only, he declares is a falsehood. He is public printer of the Territory. Spradling also says that there are three prominent names mentioned for the Governorship of New Mexico, Joseph W. Dwyer of Raton, formerly private secretary to Chief Justice Chase; A. L. Morrison of Santa Fé, United States Marshal under Arthur, who took a prominent part in the late campaign in New York, as organizer of Irish-American Republican leagues, and L. Bradford, ex-Chief Justice of the Territory under Hayes.

## FEMALE BICYCLISTS.

### An Eight-day Contest Begun at New York.

NEW YORK, Feb. 11.—The six days' international bicycle race for women, for the championship of the world, began this afternoon in Madison Square Garden. The following is the list of the competitors: Miss Hilda Snallor, Miss Jessie Woods, Miss Kitty Brown, Miss Jessie Oaks, the English champion; Miss Elsa von Blumer, American champion; Miss Lula Hart, Miss Maggie McShane, Miss Mattie Stanley, Miss Helen Baldwin, Miss Hattie Lewis, Miss Louise Fox, "Jersey Buttercup;" Miss Gertrude Frankel, Miss Louise Armaindo, champion of the world; Miss May Allen. The score for the first three hours today was: Oaks, 37; Armaindo, 39; Snallor, 35; Brown, 37; Hart, 29; Baldwin, 37; Fox, 36; Stanley, 39; Woods, 38; Von Blumer, 37; McShane, 25; Lewis, 36.

Miss Oaks, champion of England, will likely retire. She is suffering from pains in her side. Shortly before 12 o'clock Miss Armaindo grew weak while on the track, and fell into the arms of her trainer. She was deathly pale and requested that a physician be summoned for her at once, as she felt that she was going to die. A doctor was called immediately. The woman had not been well for some time, and had been unable to eat for the past few days.

At 1 o'clock the score stood: Stanley, 103 miles; Baldwin, 98; Woods, 91; Von Blumen, 93; Armaindo, 88; Hart, 62; McShane, 65; Snallor, 84; Brown, 59; Oaks, 60; Lewis, 76.

Miss Armaindo's physician states that she is very sick, but he hopes to have her well enough to resume tomorrow. Miss Stanley completed her one hundredth mile at 12:46, when she had been 7 hours 46 minutes and 10 seconds on the track.

## HEADING HIM OFF.

### Dakota Lawmakers Bound to Down Gov. Church.

BISMARCK (Dak.), Feb. 11.—[By the Associated Press.] The war between Gov. Church and the Legislature is still on. There were several measures proposed by the different members as a means of defeating the Governor by securing his immediate dismissal from his position, but the leaders of the House considered them to be not advisable just now. However, a resolution was adopted unanimously which will have the effect of cutting off one way the Governor had to return the fire of the Legislature. This resolution declares that no communication foreign to the business of the Legislature and Territory shall be read to the House, and the Speaker and Clerk are made sole judges of what reports shall be received. The avowed purpose of the resolution is to prevent the Governor from making another such attack as on Saturday, when he "went for" the Legislature and his own predecessor without gloves.

Feeling in the matter grows more bitter all the time, and there is once more some strong talk of an adjournment until a successor to Gov. Church shall be appointed. This action had about been given up until the recent engagement, and now the Republicans in the House and Council are willing to do almost anything to defeat Gov. Church.

## NEW MEXICO OBJECTS.

### Geronimo's Band Not Wanted in the Territory.

SANTA FE (N. M.), Feb. 11.—[By the Associated Press.] A. J. Fountain, Speaker of the House of Representatives, today introduced a memorial in that body which unanimously passed both houses. The memorial is addressed to the President of the United States and Congress, protesting against the proposed removal of Geronimo and his band of hostile Chiricahua Apaches from their present place of confinement in Florida and the locating of them on the Mescalero Apache reservation in Southern New Mexico. The memorial represents that the Mescalero Apaches are now peaceably disposed and friendly to the whites; that they are not and never have been friendly to Geronimo or his band, and the location of the Chiricahuas upon their reservation will be a means of causing another outbreak similar to the one of 1885, which resulted in the death of many innocent settlers and great expense to the Territory. For this and several other reasons it is asked that none of this band be located within the Territory.

### The Sugar Trust Again Defeated.

NEW YORK, Feb. 11.—Judge Barrett of the Supreme Court today handed down an opinion in which he denies the application of the North River Sugar Refining Company, the recently dissolved member of the sugar trust, for a stay of proceedings pending an appeal to the General Terms. In the opinion he says that an order staying proceedings upon a judgment would not restore the corporation to life, nor would it absolve its officers from obedience to the injunction.

### Postoffice Robbed.

NEW YORK, Feb. 11.—A Little Rock (Ark.) special says: A big postoffice robbery was committed at Amity on Saturday night. The office is kept in the store of W. C. Harris, who is also postmaster. The thieves entered a window, blew open the safe with powder and abstracted $7000, part of which is Government funds and part Harris's money.

## TELEGRAPHIC BRIEFS.

E. E. Burdon & Co., wholesale silverware, have failed at Boston.

The Santa Clara County Citrus or Winter fair opened yesterday.

W. M. Browne & Co., wool dealers of Boston have failed. Liabilities are said to be about $90,000.

D. Halley of Vallejo has sold the stallion Woodnut to a man named Steele of Philadelphia for $80,000.

Aaron Johansen, a San Francisco saloonkeeper, was shot and killed late Sunday night by Robert Phelan. The murderer was arrested.

The house of Joseph Greene, at Tarport, Pa., was destroyed by fire last night, and two children (twins) aged 3 years were burned to death.

At Santa Cruz the fourth trial of Charles Cooper for the murder of Paul Burke of Boulder Creek last fall, ended yesterday in the acquittal of Cooper.

At Burlington (Ia.), Luke Palmer, an old and respected citizen, and brother of Gen. John M. Palmer of Illinois, was buncoed out of $5000 on Saturday.

At Wilkesbarre, Pa., yesterday, "Red Nosed Mike" Rizzolo was found guilty of murder in the first degree for the murder of Paymaster Freeman and companion.

Susie B., the 16-year-old daughter of Col. D. R. Anthony, and Edwin Pierce, son of B. Pierce, were drowned last evening while skating on a pond near Leavenworth, Kan.

A match for $100 a side, at 25 single live pigeons, 30 yards rise, between J. Holtz and Capt Wheeler, was won by the latter. Score: 20 to 18, at San Francisco yesterday.

At San José, the trial of S. W. de Lacy, a former editor of the Times, for criminal libel against ex-School Trustee A. R. Denike, began before Judge Reynolds yesterday.

The Clyde Steamship Company has announced that on and after Saturday next their steamers plying to the West Indies will stop at Cape Hayti, an alleged blockaded port.

An Oregon Railway and Navigation wharf boat sank yesterday while moored at Albina, Or. About 500 tons of merchandise went down with the craft, causing a loss of $25,000.

William L. Davis was arrested at San Francisco yesterday on a petty charge. It was found afterwards, however, that he is wanted in New Mexico on two different charges of murder.

Gov. Pennoyer's veto of the bill to authorize the Portland Water Committee to introduce Bull Run water and issue $1,500,000 bonds, was sustained by the Oregon Lower House yesterday.

At Memphis, Tenn., yesterday, Father Ashfield, a Catholic priest, was stabbed to the heart by a crank named Will Reed. Father Ashfield had befriended Reed, having procured his release from jail.

A dispatch from Charlotte, N. C., says: James Fowler and Alexander Campbell were suitors for the hand of Essie Evans. Campbell was successful. Fowler enticed him into the woods and killed him, returned to his room and shot himself dead.

It is stated that if Gen. Boulanger obtains a divorce he will marry the divorced wife of Joseph D. Lucas of St. Louis. The lady is very handsome, now in Italy, and belongs to an old and prominent St. Louis family. She first met Boulanger in New York in 1881.

The schooner Triumph has been chartered to carry 40 miles of submarine cable to the Hawaiian Islands from Vancouver. The cable is to connect several of the Hawaiian groups, and is said to be the first step taken by an English syndicate to lay a submarine cable from Honolulu to Vancouver.

The strike among seamen and firemen on ocean steamers now going on in England has begun to be felt at Boston. The steamer Virginian, Capt. Fox, of Leland line, loading for Liverpool, was visited by several men yesterday, who attempted to prevail upon the men to leave the vessel. The Captain says seven of his men have left on account of threats made by these men.

# SINGULAR ISSUE.

## Nevada Voting on the Lottery Question.

### Five Persons Perish in a Quicksand on the Rio Grande.

### Luis Huller Arrested at the City of Mexico.

**The Tax Collector at San Diego Charged with Being Short in His Accounts, but Insists That They Are All Right—Coast Notes.**

*By Telegraph to The Times.*

VIRGINIA (Nev.), Feb. 11.—[By the Associated Press.] The people of this State voted today on the constitutional amendment giving the Legislature power to establish lotteries in the State. Those favoring the lottery scheme claim that they have carried the day by a large majority. The result will not be known, however, until tomorrow.

Advices from Reno state that the county will give about 400 majority against the amendment.

From Carson comes word that Ormsby county will give 300 majority for it; while it is estimated that the vote in the county in which Virginia is situated will be about 800 in favor of the amendment.

## HONEY AND BEESWAX.

### Review of the Industry During the Past Year.

SAN FRANCISCO, Feb. 11.—[By the Associated Press.] The fourth annual review of the honey and beeswax business of California by Schacht, Lemcke & Steiner of this city is out. Of honey, the review says, a fair crop has been gathered and marketed this season. The quality has been up to the average and prices were satisfactory to apiarists and dealers. It is estimated that in 1888 there were between 50,000 and 60,000 stands or hives in the State, from which there was marketed 3,000,000 pounds of extracted honey and 500,000 pounds of comb honey, or a total of 3,500,000 pounds.

The yield in former years were: 1884, 9,000,000 pounds; 1885, 1,250,000; 1886, 5,000,000; 1887, 1,200,000.

Of the past year's yield 875,000 pounds went by sail to England and Germany, and nearly 1,000,000 pounds were shipped overland to New York.

The review concludes from its statistics that 4,000,000 pounds of California honey can be sold at remunerative and satisfactory rates to the producer yearly.

## A TERRIBLE DEATH.

### Five Persons Perish in a Quicksand.

SAN FRANCISCO, Feb. 11.—[By the Associated Press.] The Examiner's El Paso (Tex.) special says: At Ysleta, 10 miles from here, an accident occurred yesterday afternoon which cost five persons their lives. Dudley, Tinkey and Alice Jones, children of R. H. Jones, editor of the Ysleta Report, whose ages ranged from 8 to 15 years, and a lad whose name is not known, with a child aged about 10 years, together with two other children, were playing on a sand-cave on the banks of the Rio Grande, which they had converted into a playhouse. Quicksand fell in, submerging the three first named, but the others made their escape, ran screaming to the house and gave the alarm. Jones went immediately to the scene, and rushed in to save his children. The top of the cave fell, smothering him and one other. The bodies of the victims were recovered, and were buried today. Jones was formerly a United States official at Chihuahua.

## HULLER ARRESTED.

### More Trouble for the International Company.

CITY OF MEXICO, Feb. 11.—[By the Associated Press.] Luis Huller was arrested this morning. It is reported that the Government will now entirely reform the concession. Huller's friends claim that he is the victim of a conspiracy.

The conservative press attacks the Government as responsible for the Mexican International Improvement Company's first lottery. Yesterday the police kept crowds away who were wanting tickets at the last moment. The capital prize went to Mobile, Ala.

### A Shortage Denied.

SAN DIEGO, Feb. 11.—An apparent shortage of from $25,000 to $26,000 was discovered in the accounts of Tax Collector W. S. Varnum today. Varnum claims that the deficiency is due to a clerical error in making up the assessment roll in the Auditor's office, and that his cash collections tally with the delinquent list balance with the amount charged against him, which was $560,000.

## THE LEGISLATURE.

### Senate.

SACRAMENTO, Feb. 11.—[By the Associated Press.] In the Senate the sum of $157.87 was appropriated as the Senate's portion of the expenses of the Bartlett memorial services. There were also several small appropriations made, including $72.80 for a committee of three and clerk to go to Oakland to visit the Deaf and Dumb Asylum.

Mr. White of Los Angeles presented a petition from several towns protesting against the division of Los Angeles county.

Mr. Murphy of San Francisco introduced a concurrent resolution instructing our representatives in Congress to urge a report on the bill to repair the flagship Hartford. Passed unanimously.

Mr. Wilson of San Francisco presented a similar bill. Also passed.

The Senate bill to add a new section to the Penal Code, relating to barbed-wire fences on public highways, was read a third time, as was also the House bill providing for the purchase of a portrait of Gov. Waterman by the State Board of Examiners.

A debate arose over the Senate bill to appropriate money to pay the claim of E. M. Gallagher for painting and glazing at the Napa Asylum.

Mr. White vacated the chair to oppose the bill. He said it was not a fair one. It should not have been approved by the Claims Committee.

Mr. Meany of Merced, chairman of the Claims Committee, explained that the committee had no way of knowing the faults of the bill.

Finally a vote was taken and the bill was lost.

Mr. Wilson gave notice that he would move to reconsider tomorrow.

A number of appropriation bills were then read a third time and passed.

The Assembly bill appropriating $30,000 for additional contingent expenses of that body was taken up, and it was agreed to suspend the rules and read the bill a first, second and third time immediately, as it was a case of urgency. The bill was accordingly read and passed.

Adjourned.

### Assembly.

SACRAMENTO, Feb. 11.—In the Assembly Mr. Damron presented a petition from citizens of Los Angeles county, asking for the passage of the bill appropriating $250,000 for the London exhibit.

Mr. Holmes presented a petition from citizens of San Bernardino, protesting against the passage of the bill creating the county of Pomona; also a petition protesting against the passage of the bill to prevent boards of supervisors from controlling business licenses.

Mr. Sims of Nevada county presented several petitions from Southern California Christian Temperance Unions.

The bill appropriating $30,000 for the Assembly contingent fund was declared a matter of emergency and passed.

A bill authorizing school districts of cities, etc., to furnish the children of their respective public schools with the free use of text books was read a second time.

The Committee on Printing reported on the Bartlett memorial services, and the report was adopted.

# WASHINGTON.

## The Clayton Murder to Be Investigated.

### The Smalls-Elliott Contest Before the House.

### Americans in Need of Protection at Panama.

**The Senate Not Prepared to Accept Congressman Thomas as the Best Naval Designer of the Century—Other Matters at the National Capital.**

*By Telegraph to The Times.*

WASHINGTON, Feb. 11.—[By the Associated Press.] Representative Grosvenor today offered a lengthy preamble and resolution regarding the recent events in the Second Congressional District of Arkansas, which culminated in the assassination of Hon. John M. Clayton. The resolution provided that a committee of five members of the House, now members of the Committee on Elections and elected to the Fifty-first Congress, be appointed by the Speaker, to proceed without delay and take testimony touching the issues joined in the contest, to ascertain all the facts relating to the election and contest, and report to the next House of Representatives.

The resolution provides further that if in the opinion of the Committee on Elections of this House there is no authority of existing law to prosecute and carry on a contest under the circumstances described, then the committee is authorized to report by bill or otherwise such act or resolution as may be necessary to accomplish the object stated. The resolution was referred to the Committee on Elections.

### IN SECRET SESSION.

**The Senate's Precaution Against Trouble on the Isthmus.**

WASHINGTON, Feb. 11.—[By the Associated Press.] The Senate in secret session passed the following: "Be it enacted, etc., that there be and is hereby appropriated out of any money in the treasury, not otherwise appropriated, the sum of $250,000, to enable the President to protect the interests of the United States and provide for the security of persons and property of the citizens of the United States at the Isthmus of Panama in such a manner as he may deem expedient."

It is learned that the Committee on Foreign Relations received no news of any outbreak at Panama, but deeming it best to be prepared for any that might occur, decided to ask for the passage of the bill at once as an independent measure, rather than risk delays and uncertainties attending an amendment to an appropriation bill. The troubles that are feared are such as are incident to the discharge in a body of laborers whose means of gaining their livelihood are thereby cut off and who, in their desperation and distress, may resort to violence and bloodshed. It is understood that it has been deemed wise by the authorities of the United States, Great Britain and other nations having a large number of their citizens employed on the Panama Canal, to arrange for bringing them home in case of their wholesale discharge, and not to suffer them to remain on the Isthmus in destitution and want. To provide for this amount the appropriation was increased from $100,000 to $350,000. There was but slight opposition to the passage of the bill.

After a number of appointments favorably reported by committees had been confirmed, the question of removing the injunction of secrecy from the proceedings in connection with the consideration of the British extradition treaty was taken up. To this there was considerable opposition.

The motion finally prevailed, and tomorrow the record of proceedings covering the period of two or three years will be furnished the press.

### A VETERAN GONE.

**Death of Col. Hunt, Governor of the Soldiers' Home.**

WASHINGTON, Feb. 11.—[By the Associated Press.] Col. Henry J. Hunt (retired), Governor of the Soldiers' Home, died this morning in his 69th year.

Col. Hunt fought through the Mexican war and was twice promoted for gallantry. He was promoted to be Major on May 14, 1861, and commanded the artillery of the extreme left in the battle of Bull Run. After successive promotions he was appointed Chief of Artillery of the Army of the Potomac, and on July 6, 1864, was brevetted Major-General of Volunteers for "faithful and highly meritorious service." At Gettysburg it was Gen. Hunt who concentrated the artillery fire upon Pickett's famous division and almost annihilated it. He was retired as Colonel in 1883 and appointed Governor of the National Soldiers' Home in this city.

### WASHINGTON NOTES.

**Several Measures Offered by Senator Stanford.**

WASHINGTON, Feb. 11.—[By the Associated Press.] Senator Stanford today proposed an amendment to the Army Appropriation Bill authorizing the Secretary of War to purchase four 15-inch pneumatic guns, with the necessary apparatus for firing and carriage, to be located in San Francisco Harbor. The bill was accompanied by a letter from Secretary Endicott approving the same. He also offered an amendment to the Sundry Civil Bill authorizing an expenditure of $38,000 on the national cemetery on the reservation of the Presidio at San Francisco in improving roadways, etc. He also introduced a bill appropriating $35,000 to pay James L. Sheeley of Idaho and the estate of the late Francis de Long of California the amount found to be due them on an old mail contract by the Court of Claims; also a bill appropriating $5000 to establish a lighthouse at the entrance to San Pedro Harbor, Cal.

CONFIRMED.

The Senate confirmed a number of appointments this afternoon, among them Joseph C. Breckinridge to be Inspector General; Thomas J. Anderson of Iowa to be Associate Justice of the Supreme Court of Utah; Lieut.-Col. William A. Rucker, Assistant Paymaster-General, with the rank of Colonel; Maj. Charles M. Terrell, Deputy Paymaster General, with the rank of Lieutenant-Colonel; E. P. Johnson of Utah, Judge of Probate for Elder county; Joseph D. Jones of Utah, Judge of Probate for Uintah county.

GREETINGS TO JAPAN.

The Japanese Minister today received a telegram from the Minister of Foreign Affairs at Japan, saying that the constitution of the empire was proclaimed by the Emperor in person this morning amid great enthusiasm.

Mutsu communicated the telegram to Secretary Bayard, who assured him that the people of Japan had the best wishes of the Government and people of the United States.

MISCELLANEOUS MATTERS.

The Secretary of War today transmitted to the House the statement of the Chief Signal Officer of the Army setting forth the very unsatisfactory condition of the signal corps and inefficiency of the present lieutenants of the corps. Gen. Greely urges the passage of a reorganization bill for the improvement of the service generally.

The President has approved the act to enlarge the powers and duties of the Department of Agriculture.

The Ways and Means Committee will not report the Tariff Bill to the House before Thursday.

The President today sent the following nominations to the Senate: Norman J. Colman, Missouri, to be Secretary of Agriculture; A. E. Stevenson, Illinois, to be Associate Justice of the Supreme Court, District of Columbia.

The Navy Department is informed that Rear Admiral Chandler, commanding the Asiatic station, died at Hong Kong yesterday from apoplexy.

A voluminous substitute has been reported to the Senate for the bill passed by the House to prevent the use of mails for the purpose of swindling by what is known as "the green goods game."

Col. Lamont said tonight that the position he would occupy after the 4th of March was that of president of the Avenue C Street Railroad Company of New York city.

### FIFTIETH CONGRESS.

WASHINGTON (D. C.), Feb. 11.—[By the Associated Press.] *Senate.*—In the Senate Mr. Dawes presented a petition from 130 Indian students at Hampton, Va., against the continuance of the ration system to Indians, recommending their equivalent in farming implements and stock. Referred to the Committee on Appropriations.

Mr. Sherman said he had been instructed by the Committee on Foreign Relations to move an executive session. Agreed to.

The Senate proceeded to executive business.

The doors were soon reopened and legislative business was resumed.

Mr. Frye having been called away by a death in his family, the Union Pacific Funding Bill was laid aside and the Naval Appropriation Bill taken up.

The amendment reported by the Committee on Appropriations for the construction of two steel cruisers or gunboats of 800 to 1200 tons displacement, to cost in the aggregate (exclusive of armament) not more than $700,000, of one steel cruiser of about 2000 tons, at a cost of not more than $700,000, and one ram for harbor defense, was agreed to without discussion. This is in addition to the provisions of the bill as it came from the House under the heading, "increase of the navy."

Mr. Chandler moved to strike out of the paragraph for the construction of one armored steel cruising monitor the words, "of the type and to be constructed according to plans and specifications to be furnished to the Navy Department by Hon. John R. Thomas of Illinois, to be approved by the Secretary of the Navy." He characterized as an anomaly in legislation and almost as ludicrous a provision that a vessel of such size and cost ($1,500,000) should be constructed after a type and upon plans and specifications to be furnished by a member of Congress. The present Secretary of the Navy had disposed of $28,000,000 for increase of the navy, unfettered by any conditions, but this bill contained a provision that Mr. Thomas (a lawyer—not a designer of ships) should furnish the next Secretary of the Navy with one ship, and that the Pneumatic Gun Company should furnish him with another. He had been uniformly against that kind of legislation, where inventors and designers besieged the doors of committee rooms and resorted to all sorts of log rolling in order to get a special enactment favorable to them. The whole thing was a broad farce.

Mr. Cullom opposed the amendment, and read several letters from high naval officers indorsing and commending Thomas' plans and specifications.

Mr. Chandler said he had merely desired to call the attention of the Senate to the manifest impropriety of tying up the hands of the Secretary of the Navy as proposed. Not only was it vicious to put Thomas into the bill, but if his plans and specifications were not approved by the Secretary of the Navy, the construction of the ship must stop.

Mr. Cullom said that Thomas had been a member of the House a good many years and a member of the Naval Committee. In that position he had given close attention to the subject of ships of war. It had turned out that Thomas's information, study and investigation, had resulted in his gathering up a plan for a cruiser, and that the Navy Department (after appointing a board for that purpose) had adopted and approved his plan.

Without disposing of the amendment, the Senate adjourned.

*House.*—In the House, after some sparring as to precedence in the matter of consideration of several bills, Mr. Crisp of Georgia, as a question of the highest privilege, called up the Smalls-Elliott contested election case, and the House, by a vote of 135 to 85, decided to consider it. Twenty-four Democrats, including Thompson of California, voted with the Republicans in the affirmative.

Mr. Crisp then took the floor for the presentation of the case. He proceeded to review the evidence in the case, and entered upon an argument tending to disprove several material claims of the contestant. He then referred to the conviction of Smalls for the accepting of a bribe while State Senator, and contended that the conviction had injured him with the colored people.

Mr. Dalzell inquired what relevancy that had to the question of how many votes Smalls received at the late election.

Mr. Crisp replied that the gentleman on the Republican side assumed, because there was a colored majority in the district, that the majority would vote for the colored man. He proposed to show that among the colored people of the district there were some good men who rebelled against being dictated to, and refused to vote for a man who had been convicted of a high crime. In South Carolina a good many wrongful and violent acts had been committed by Republicans when they had the ascendency, and this had resulted in a division in the negro ranks and the formation of colored Democratic clubs. Colored Democrats had been ostracised, intimidated and overawed by colored Republicans, and Contestant Smalls had taken a leading part in this action.

Mr. Rowell of Illinois said the gentleman from Georgia spent much time in proving Smalls guilty of bribery while a member of the State Legislature, a proposition which had no more bearing on this case than the question of whether the moon was inhabited. It had been brought in, like the bulldozing question, for the purpose of justifying a vote to keep a man out of a seat to which he was elected. The laws of South Carolina were framed for the express purpose of disfranchising the Republican voters of that State. Under those laws there had been a systematic effort to deny to colored voters the right to register, and to change their registration certificates. The gentleman from Georgia spoke about intimidation of colored Democrats by Republicans of the same race. The Governor of South Carolina had recently announced the paramount question in South Carolina to be the maintenance of Anglo-Saxon control. The paramount question was not that the majority should rule, but to maintain the Anglo-Saxon control. Elliott held his seat on this floor not by reason of an election by the people, but by reason of an election held by a returning board of South Carolina.

Mr. Rowell ridiculed the charge of intimidation upon which a majority of the committee relied to throw out certain returns, and cited several pertinent instances to prove the existence of what he termed the lawless spirit which prevailed in certain districts.

Pending further debate, the matter went over until Monday.

Adjourned.

**Pomona Must Have Division.**

POMONA, Feb. 11.—A third petition to the Legislature, praying for the passage of the bill for the subdivision of Los Angeles and San Bernardino counties, has been forwarded to Sacramento today, signed by 309 well-known taxpayers in this city.

### KIRSTE IN COURT.

**His Bail is Fixed at $1200—A Tough Case.**

Rudolph Kirste, the defaulting Santa Fé clerk, was brought before Justice Savage, yesterday, for examination. The original information was found defective, and was withdrawn, whereupon a new complaint was filed, and served on Kirste in the court-room, when the examination was proceeded with. Mr. McGregor, attorney for the defendant, asked the Court to be lenient in the matter of fixing bail. The Court stated that this could not be reduced below the amount embezzled, and consequently it would have to stand as at first. Ticket Agent Parsons and Auditor Whitehead testified that Kirste's defalcation amounted to about $1200, and produced a trial balance sheet in proof of the same. No other witnesses were introduced. The defense put forward no witnesses, and Kirste was held to appear before the Superior Court on a charge of embezzlement.

**The Weather.**

SIGNAL OFFICE, LOS ANGELES, Feb. 11.—At 5:07 a.m. the thermometer registered 32; at 5:07 p. m., 72. Barometer for corresponding period, 30.08, 30.06. Maximum temperature, 78; minimum temperature, 33. Weather clear.

## BIRD AND WORM.

### TWO VORACIOUS ENEMIES OF THE ORANGE SCALE.

**Interview with Thomas B. Merry, United States Commissioner to the Melbourne Exposition—Interesting Results of His Investigations—Worms in Transit.**

Thomas B. Merry of Portland, one of the five commissioners to the Melbourne Exposition appointed by President Cleveland, arrived in the city yesterday from San Francisco. He returned from Australia a few weeks since, and the chief commissioner, Frank McCoppen of San Luis Obispo county, is now on his way back, being expected in San Francisco about the 21st inst. Learning that Mr. Merry was loaded on the subject of bugology, in connection with investigations of Australian enemies of the scale bug, a TIMES reporter called at the Hollenbeck to see him. He gave a very interesting account of his visit to Australia, and the magnificence of the Melbourne Exposition, saying that he had reserved a description of the work of the best means of fighting the scalebug until reaching Southern California. About the time the commissioners started for Australia their attention had been called to the matter, and they employed Alfred Koehble, a gentleman who had devoted much attention to the subject, to make a thorough investigation of the enemies of the scale in Australia, and report to them, the report to be included in their report as commissioners. Mr. Koehble went to Australia, and for five months past has been traveling through Australia, having gone as far north as Darling Downs, Queensland, and at least 100 miles south of Adelaide. While he had not yet made an official report, still the result of his search was pretty well known to the commissioners. Mr. Merry then went on to give an account of the important discoveries of effectual enemies of the pest that has made such ravages in orange orchards in various sections of the State.

The first is a worm about one-quarter of an inch long, perfectly white, and with piercing black eyes. The worm is very difficult to detect, as he buries himself under the scale, and preempts his claim, so to speak—in reality a case of forcible entry, the worm evicting the scale from the premises. Mr. Merry, himself saw the busy little fellow at work, and says that his eyes are brilliant and protrude from the head—regular "pop-eyes," in fact. In the orchards where the worm has been at work, the trees are in fine condition, and in fact, owing to the work of the little scavenger, there are very few traces of the scale in Australia.

The other enemy of the scale which he saw is a little bird about as large as a robin. It is nearly black about the head, of a dark blown color on the back and wings, light brown on the breast, and has a yellow beak, and yellow wattles on the side of the head, like those on a turkey. It is a somewhat insignificant and homely-looking little bird, but the way he goes for the scale is a caution. The popular name given it is "miner," and by that name it is known in Australia and the Sandwich Islands, where it has been transplanted. These birds are to be seen in orange groves in Australia and the Sandwich Islands, and are about as good destroyers of the scale pest as the worm described above. Between them both, the power for injury of the scale is largely destroyed.

Mr. Merry said that he had seen both these scavengers at work in orchards in and around Melbourne, and he thought the people of this section of the State would do well to import them. He knew that Mr. Koehble had secured a number of the worms, and was bringing them with him for experiments, but could not say as to the birds. He believed they could be secured easily enough in the Sandwich Islands.

**A Peddler's Troubles.**

A fruit peddler named John Russell got very indignant Sunday when Officer Fowler called his attention to the fact that he had no number on his wagon, and began to chaff the officer. He was finally taken in, but was released on his promise to get the required piece of tin. He failed to do it, and yesterday Comacy brought him in on the same charge. He saw Fowler at the station, when he began to abuse him again. The good-natured officer stood it until it began to be monotonous, when he entered a charge of abusive and obscene language against the irate peddler, and he was locked up. As soon as he was placed inside he began to cry, and, after being kept in sufficiently long to give him a taste of jail life, he was released, on the promise not to offend any more.

**Loan Exhibition.**

The ladies of the Christian Mission, corner of Grand avenue and Morris street, open their loan exhibition tonight with the following programme:

Mandolin Quartette.
Recitation—Miss Mamie Short.
Vocal Solo—Mrs. J. Wiseman.
Instrumental Solo—Miss Carrie Wagner.
Recitation—Miss Eola Miles.
Duet—Miss Clara Owen and Mr. W. R. Harper.
Piano Solo—Miss Grace Bainter.
Solo—Mr. Grannis.
Instrumental Music—Mrs. A. Jones.

### LETTERS TO THE TIMES.

**Help the Settlers.**

LOS ANGELES, Feb. 5.—[To the Editor of THE TIMES.] As you seem kind enough to publish good suggestions in your columns, I would like to have the privilege of a small space merely to say that there have been a number of organizations, such as your Board of Trade and Chamber of Commerce and many others, and I also see many plans suggested, to advertise and bring people to this country; but I believe I have never seen or heard of any organized specially to assist in trying to take care of and locate people who come here with limited means, and to assist those who are honorable and willing to work and who are not acquainted and cannot find anything to do. I believe in trying to keep those that are here and who come to stay, rather than let them go back and report that they cannot find anything to do and no way to make a living and therefore have to return. Now the fact is there has been very little raised in this part of the country for the last several years except the price of real estate, and that has been raising very fast until recently.

Now, if this country will produce as we know it can we should stop sending our thousands of dollars east and in other directions for large amounts of what we live upon, such as butter, eggs, poultry, potatoes, apples and even our meats when we have so many thousands of acres of land. I have not an acre of land in one body in the State, and have not more than half a dozen town lots in the State, but I would like to see some kind of an organization that will lend a hand and a dollar toward assisting those who are here and who come here to live and who are not able to buy lands.

If the land can be rented here the way Mr. Baldwin's agent states it can, and others can be made to produce what they claim, we should not only propose to furnish them feed for their teams and so forth while they are raising their first crop, but should assist in getting the tools and such things as are really necessary to those who we think are honest and honorable, and assist them in some way, so they can start and make a living.

I would like very much to see something in this direction done, and would gladly lend a helping hand. I think it would be much better than to spend hundreds and thousands of dollars to induce people to come here, and then not use the proper means after they are here to assist them in remaining.

A CITIZEN.


Hotel del Coronado.

Everything is charming at the

HOTEL del CORONADO,

San Diego County,

—THE MOST—

Remarkable and Magnificent

Structure on the continent of America.

The climate of the peninsula whereon This gorgeous structure stands is both

PRESERVATIVE AND RESTORATIVE.

Abundance of pure and palatable water, which has superior qualities: excellent in kidney troubles. Equal to the famous Waukesha Springs.

There is NO MUD and LESS FOGS than prevail back in the country. The temperature during the winter is 8 degrees warmer at Coronado than that of the most favored of the 5 world-renowned Mediterranean resorts.

Rates, by the month, from $2 per day; transients, $3 per day and up according to room.

E. S. BABCOCK, JR., Manager.

HOTEL del CORONADO

Excursion and Information Agency,

Cor. Spring and Franklin Sts.,

LOS ANGELES, CALIFORNIA.

NATURE'S WISE PROVISION

In so Bountifully Supplying the Already Famous

Coronado Waukesha!

Springs with an endless volume of Pure, Wholesome Water, is a most fortunate discovery. It stamps

CORONADO AS A SANITARIUM

That has now no equal in the world.

It could already without fear of contradiction boast of its charming and unequaled climate, its evenness of temperature, and its many other advantages as a seaside resort. It had, in fact, more aggregate merits and attractions than all the balance of Southern California put together. To these it now adds one more, and that the greatest as it is the most effective of all.

The Old Aborigines Knew It

Before the whites came to the coast, and the healing waters were praised by them in song for their purity and curative powers. Indian maidens and braves made long and tedious journeys every autumn to drink from these springs and to lave them in the "medicine waters." The secret of the many virtues they possessed was confided to but a few, when the Coronado Water Company learned of it and bought the right to the springs. After spending large sums and developing them they have been rewarded by securing an inexhaustible living stream of the purest and

Finest Water on the Continent.

This excellent water has been in use for several months and its quality and purity fully proved by the residents of Coronado, where already is me wonderful cures of disordered liver, indigestion and kidney troubles have been made.

Families and others in San Diego will now have an opportunity of testing its value, as it is delivered from wagons FRESH EVERY DAY, at the nominal rate of 5 cents per gallon.

The Analysis

And report of the eminent Chicago chemist, C. Gilbert Wheeler, shows a remarkable similarity in the ingredients of the Coronado and Wisconsin Waukesha waters; he says that in fact their medicinal properties are almost identical. There is one thing, however, in favor of the Coronado Waukesha Springs: They contain but one-half of the organic matter found in the Wisconsin Waukesha. Thus, while they are possessed of the same virtues in KIDNEY AND BLADDER TROUBLES, the Coronado is absolutely the purer water. Guests of the hotel, especially among aged persons, have had great relief, and some rapid cures have been made from using the Coronado Waukesha.

THE COMPARISON.

| | Wauk | Coro. |
|---|---|---|
| Silicia | .091 | .135 |
| Alumnia | .015 | none |
| Iron (sesquioxide) | .004 | .005 |
| Sodium chloride | .145 | 1.271 |
| Potassium chloride | .... | .114 |
| Potassium sulphate | .037 | .069 |
| Calcium sulphate | .... | .166 |
| Calcium carbonate | 1.478 | .811 |
| Magnetism | .918 | .501 |
| Organic matter | .243 | .124 |
| Sulphate soda | .068 | none |
| Carbonate soda | .189 | none |

E. S. BABCOCK, JR.,
President Coronado Water Co.

For sale at THOMPSON'S DRUG STORE, Downey block, Los Angeles.

Unclassified.

ARLINGTON HOTEL,

Santa Barbara, Cal.

"As there is but one Santa Barbara in the world, so there is but one Arlington in Southern California. The rooms are large and elegantly furnished, corridors broad, grounds ample—four and a half acres in extent—adorned with roses, shrubs and palms. Here the weary may rest, the sick be healed the active roam over mountain, hill and valley, or sail upon the ocean. Here is Peace, Health, Comfort."—Nordhoff's California.

SANTA BARBARA,

With its unexcelled climate, magnificent scenery, numerous charming drives and delightful sea bathing, offers

UNEQUALLED INDUCEMENTS—

To those in search of

—HEALTH AND PLEASURE.

For terms and reservations, address

CHAS. C. WHEELER, Prop'r.

Telegraphic address, "Hotel Arlington."

SAN MARCOS HOTEL,

Santa Barbara,

CALIFORNIA.

RATES REDUCED TO $2.50 PER DAY.

The Hollister Estate assures the public that the house will be kept up to its usual standard of a STRICTLY FIRST-CLASS HOTEL.

WILLIAM WYLES, Manager.

NIGHT SCHOOL

LOS ANGELES BUSINESS COLLEGE

AND ENGLISH TRAINING SCHOOL,

38, 40 and 42 S. Main, near Second.

Special attention given to the common English branches, such as Arithmetic, Writing, Spelling, Reading, etc. Also commercial branches. Low rates of tuition.

D. B. WILLIAMS, Principal.

JOHN P. CULVER,

CIVIL AND HYDRAULIC ENGINEER

AND SURVEYOR

Water developed and handled and works built.

NO. 242 N. MAIN ST.

Gents' Furnishing Goods.

RETIRING

FROM BUSINESS.

EAGLESON & Co.

50 N. SPRING ST.

MEN'S

FURNISHING GOODS.

Great Reductions!

$25,000 WORTH

—OF—

UNDERWEAR,

Shirts, Hosiery, Collars and Cuffs,

Etc., Etc.,

AT A SACRIFICE!

Call Early, Before the Stock is Broken. Every dollars' worth must be sold during the next few weeks.

Not being able to find a much larger and more suitable store at a fair rent, we have decided to close out our whole stock as soon as possible at a sacrifice.

EAGLESON & CO.

FRUHLING BROS.'

ARTISTIC WROUGHT-IRON WORKS.

A complete line of horsesmithing done on short notice.

Specialists of wrought-iron fencing, crestings, railings, ornamental iron work.

118 and 120 S. Los Angles St.,

LOS ANGELES, CAL.

Telephone 351.

Real Estate.

Refer to First National and Southern California National Banks.

Jno. A. Pirtle & Co.

LOAN BROKERS,

REAL ESTATE,

FIRE INSURANCE,

NO. 10 S. FORT ST.

Make Loans on Real Estate and Collateral.

Negotiate Bonds for Cities, Counties, Gas, Water and Street Railway Companies.

FOR SALE—BONDS.

Los Angeles City Bonds, 7 per cent., 1908.
Citizen's Water Company, 6 per cent., 1892.
$15,000 first mortgage, 8 per cent., 1898.
R. E. These are good and can be bought low.

WANTED.

Parties desiring to loan money, any amount, short or long time, at reasonable rates, will find it to their advantage to call on us.

REAL ESTATE.

If you have any special bargains list them with us. We have buyers.

Entire charge taken of property when desired. Rents, repairs, taxes, everything attended to without extra charge.

INSURANCE.

This department is a specialty. Is in charge of an experienced underwriter. Only first-class companies represented.

Prompt attention given to all business.

Correspondence solicited.

JNO. A. PIRTLE & CO.

W. C. FURREY,

Builders' Hardware!

RUBBER HOSE.

RUBBER AND LEATHER BELTING.

Model Ranges,

The Leader of all Ranges.

ARTESIAN WELL PIPE.

SANITARY PLUMBING.

We Solicit Your Patronage. Fair Prices.

59 & 61 North Spring Street.

Fine Citrus Fruit Land!

WITH WATER.

Will be given to parties desiring to plant either citrus or deciduous fruit or vines, on favorable terms. Address

CUCAMONGA LAND & IMP'T CO.,

Room 7, No. 11 Temple St., Los Angeles, Cal.

P. DORÉ WOOD ENGRAVER, designer PHOTO ENG. 443 S. Spring LA

Real Estate.

E. E. CRANDALL & CO.,

133 & 135 W. FIRST STREET,

—HAVE EXCLUSIVE SALE OF—

SUPERIOR RANGES,

The Only Satisfactory Ranges Sold in the City.

Mantels and Grates at Our Factory Prices!

—THE LARGEST AND—

CHEAPEST LINE OF HEATING STOVES!

To be found in Southern California. The best assortment of

HOUSE FURNISHING GOODS IN ALL LINES.

CRANE BROS. MANUFACTURING COMPANY,

—MANUFACTURERS OF—

Pipe, Fittings, Brass Goods, Tools,

Pumps, Hose, Packing and Sewer Pipe.

—COMPLETE STOCK OF—

Sanitary Appliances, Plumbers' and Gasfitters' Material.

OFFICE AND STORE:

REQUENA AND LOS ANGELES STREETS.

Warehouse and Pipe Yard, Aliso Street and C. C. Railway Company's Track

COAL! COAL! COAL!

South Field Wellington and Foreign Steam Coal.

I HAVE ESTABLISHED YARDS OPPOSITE S. P. FREIGHT DEPOT, on San Fernando st., where a large supply of the above coals are kept constantly on hand. Price, per single ton, $15, in yard; price, per 100 pounds, 80c, in yard; 10-ton lots, per ton $13 50 in yard.

OFFICE, 118 NORTH MAIN STREET,

Room 24, New Lanfranco Building. Telephone 36.

Pasadena Transfer Co., agents at Pasadena. Wholesale Yards at Wilmington.

HANCOCK BANNING, COAL DEALER.

The RUSHFORD WAGON Leads Them All!

—SEE OUR CELEBRATED—

Norwegian Steel Plows, Syracuse Chilled Plows, Harrows, Cultivators. Everything required by the farmer.

We are selling BUGGIES AT COST.

MONTGOMERY, GRANT & CO., 233 N. Los Angeles St., Los Angeles.

And at SAN BERNARDINO

## SURE-THING MEN.

### The Robbery of Davis and What Is to Come of It.

The bunco men were greatly worked up yesterday over THE TIMES exposé of their little game on Main street Friday afternoon, and were anxiously inquiring about as to what the prospects were for further trouble over the matter. It was a very neat trick, and they were just about making up their minds that the newspapers would not bear of the affair when the whole thing came out. A TIMES reporter yesterday spent some time in looking up the case, and quite a number of additional points were discovered. The "sucker's" name is Davis, quite a respectable old gentleman living on Temple street, who, while he is considerably broken up over his loss, is not disposed to push the case, as he does not want his name to get into the papers. Now that this has been done, it is more than probable that he can be induced to prosecute the men who robbed him, and they may get a taste of prison fare before the thing is settled. Davis's story, as told by himself, is substantially the same as already published, with the exception of the amount, which was put at $1050, whereas it should have been $1020—ten $100 bills and two $10's. After taking the old gentleman in and fleecing him the sharpers took him out buggy riding, hiring the rig at Ferguson's stable, on Main street near the plaza. He was robbed between 2 and 3 o'clock, and was then driven about the city till near 5, when he was given back $75 and told that the best thing he could do was to go home. Davis, instead of doing this, hunted up Officer Fitch, to whom he told his story and said that he thought he could identify the men. He told where the buggy had been hired, and said that the livery stable people seemed to know the men, but when he went to the place they disclaimed all knowledge of the matter. Fitch then brought Davis to the police station, where he told his story, with the result heretofore given.

Officer Fitch was considerably annoyed over the mention of the fact that Chief Cooney had thought he was to blame in the matter and had removed him from the beat in consequence. Yesterday morning he had an interview with the Chief and made an explanation of the part which he took in the affair, which was satisfactoro to the Chief, and he was reinstated. Last evening the officer met a TIMES reporter and also made a statement. He said that just as soon as he was told about the swindle he had notified the central station by telephone and had then sent the victim to the livery stable to see if he could find out the names of the men, while he had remained and guarded the house. In the meantime Sergt. Davis had come along, and while the Sergeant remained at the house to keep watch he had taken Davis to the station, where he turned him over to the Chief. He would also state that he had gone up to the house and tried to get in the door of the room, but found it locked and no one on the inside. Fitch's statement is corroborated by Sergt. Davis, Capt. Harris, Clerk Clarke and others. Thus it will be seen that after Fitch was notified he took all the steps in his power to capture the men, and if there is any blame attaching to him it is because he did not exercise due diligence in keeping his beat clear of notorious characters, and breaking up a gang which he must have known made their headquarters in the building.

But the end has not yet been reached. Davis, the "sucker," has been located, and will be kept under surveillance by the police to see that he is not railroaded out of town, after the usual manner in such cases, and every sure-thing man and bunco sharp in the city will be brought up to the Chief's office, and Davis will be given opportunity to identify them. This part of the work will probably be commenced this morning, and if no other result comes from it, it will give the Chief an opportunity to make the acquaintance of these men. Besides this, their pictures are to be taken, which will be kept at the station, so that when a victim comes in and makes a kick, the guilty man can be at once identified, and as the places where they hang out are well known at present, there will be no trouble in securing them. The Chief says that there is very little crime in the city, aside from this particular species of swindling and the open gambling, and that he proposes to see if it cannot be checked.

It was reported at police headquarters yesterday afternoon that a sure-thing man named Rice had been "spotted" towing a "sucker" up into the Crystal Palace lodging-house, on Main street between First and Second, and Chief Cooney at once detailed one of the detective force to shadow the place. The officer remained on duty a couple of hours, but nothing developed, when he was relieved and another man placed on guard. This system will be kept up whenever a suspicious case is reported, as the Chief is determined to get a conviction if such a thing is possible.

There were no new developments in the Porter case yesterday, but all the parties are being closely watched, and something authentic as to what became of the money will probably be known in a few days.

## TIE AND TRACK.

### Alas, the Poor Excursion Agents!—Notes.

The excursion agents are in a peck of trouble on account of the "coarse and brutal" manner in which the Santa Fé Company fired them. The agents were of the opinion that they could continue their business with the Southern Pacific and Union Pacific, but those two roads have gone back on them, and from now on the excursion business will be conducted by the Pullman Company, and excursion trains will be run daily instead of every few weeks.

Dude Warner, big hat and all, was tearing about the city at a great rate yesterday. He and his brother agents have not yet made up their minds what steps to take since they have learned that all of the roads have gone back on them. While it is true that these agents have done good work in bringing people out here, still they have bullied the traveling public in a most outrageous manner, and this is one of the principal reasons why the Pullman Company wishes to take the business away from them.

Up to yesterday the agents believed that the Southern Pacific and Union Pacific would stand by them, but when the news came that all of the railroad companies, not only on this coast, but in the East, had entered into the scheme with the Pullman Company, the agents felt like the little boy who wanted to "see his nurse real quick."

One of the most influential railroad men in the city, who does not fancy seeing his name connected with interviews, said to a TIMES reporter yesterday:

"This change has been contemplated for some time, and I am of the opinion that it will prove of great benefit to the traveling public, for the reason that excursion parties can come and go at will now. Excursion trains will run daily, and the accommodations will be much better now than they were under the old agent system. The agents were getting a little too high, and had the railroad people not pulled them down they might have taken it into their heads that they owned the whole country. Yes, all of the roads have entered into the combination, and in the future excursions will be run monthly. The Pullman Company will make several important changes for the benefit of the public. I am confident that the people will be received much better in the future than in the past."

NOTES AND NEWS.

In a few days the Pullman Company will put on special tourists' coaches from San Diego. They will be run daily from that city through Los Angeles and the East. Regular Los Angeles cars will also be sent east, thus giving the citizens of Los Angeles two trains daily for the East.

The Riverside Citrus Fair opens tomorrow and on Thursday, Friday and Saturday the Santa Fé people will run special excursion trains to that place for the benefit of people who wish to visit the fair.

Yesterday morning W. D. Sanborn and J. B. Quigley of the Chicago, Burlington and Quincy returned from San Diego, where they spent Saturday and Sunday. Mr. Sanborn will return to San Francisco today or tomorrow.

J. B. Elwood, superintendent of the Pullman Company, returned from San Diego yesterday.

H. B. Wilkins was in San Diego yesterday and will return home today.

George L. Baker of the Santa Fé system left for San Diego yesterday, and will take charge of the ticket department in that city. His place in this city will be filled by L. J. Kyes, who has been in charge of the department in the Phillips block for some weeks.

F. J. Heid has been appointed chief rate and division clerk of the Santa Fé, with headquarters in the Phillips block. Mr. Heid is from San Diego.

Next Sunday the Santa Fé will send out another one of those "swing around the circle" excursions. The train will take in the Santa Ana Valley, Riverside and other points of interest.

## SUPERVISORS.

### Redondo Beach to Issue School Bonds.

The supervisors met yesterday. A full board present.

The resignation of W. F. D. Jones as constable of Los Angeles township, and a petition for the appointment of Anton Harnischfiger in his stead, were received and filed.

The board, by resolution, authorized the issue of bonds to the amount of $4700 by the Ivanhoe school district for the purpose of building a schoolhouse, and the Clerk was directed to advertise for bidders to purchase the bonds.

The board authorized the issuance of bonds to the amount of $5000 by Redondo Beach school district for the purpose of building a schoolhouse, and the Clerk was directed to advertise for bids for their purchase.

The petition of J. W. Scott for a street railway franchise, in Santa Monica, to enable him to extend his railroad from Nevada avenue, over which he already has a franchise, from the northeasterly line of the corporate limits of Santa Monica to the line of the Rancho San José de Buenos Ayres, was presented and granted; the board reducing the time of the franchise from 50 years to 30, and providing that the work shall be begun within six months and the road completed within one year from the date of the taking effect of the franchise.

Justice O. W. Langdon of San Gabriel township was granted leave of absence for 60 days.

A warrant for $428.50 was ordered drawn in favor of Tax Collector R. S. Platt, to be applied in the payment of moneys erroneously collected by the Tax Collector.

On motion of Supervisor Martin, Mr. Gaffey was appointed a committee of one to go to Sacramento and secure, if possible, such modification of the law, as will permit the payment of taxes to a deputy at different places in the county.

On motion $6.85 was ordered allowed each of the retiring Judges of the Superior Courts for extra time, to make the amount the same as that allowed by the State.

The sewage matter came before the Board, in the shape of a petition protesting against the condition of the service of the South Side Irrigation Company, and Supervisor Davis was appointed a committee to consult with the City Council, as to the best means of dealing with the question.

The city of Pomona was allowed the sum of 25 cents for every 12 hours or fraction thereof for each county prisoner confined in its jail.

The bill of Messrs. Ayers & Lynch, proprietors of the Herald, for publishing the delinquent tax list, having been referred to Oscar Macy as an expert, was reported correct by him, the amount being $7232.50, and it was allowed and ordered paid.

It was ordered that when school bonds are sold the Clerk be instructed to make a temporary transfer of the amount of the first bond, and at the time of the levy in October a sufficient amount be levied for the purpose of making the sinking fund, and retransferring the amount so transferred.

The board adjourned until 8 o'clock this morning, when it will inspect the El Monte bridge just completed.


**How Men Die.**

If we know all the methods of approach adopted by an enemy we are the better enabled to ward off the danger and postpone the moment when surrender becomes inevitable. In many instances the innerent strength of the body suffices to enable it to oppose the tendency toward death. Many, however, have lost these forces to such an extent that there is little or no help. In other cases a little aid to the weakened lungs will make all the difference between sudden death and many years of useful life. Upon the first symptoms of a cough, cold or any trouble of the throat or lungs, give that old and well-known remedy—Boschee's German Syrup a careful trial. It will prove what thousands say of it to be, the "benefactor of any home."

**No Mistake.**

We give more for goods and sell for less than any one else can do (cash down for goods). Reliable folks can buy of us on installments. Come and see us. 349 South Spring. William P. Martin & Bro.

**Continued**

until all is sold, the great auction sale at the Pacific Furniture Company's, 226, 228 and 230 South Main street, commencing at 10 o'clock a.m., from day to day.

**The Finest Line of Paints**

In the city, at Mathews', corner Second and Los Angeles streets.

Four large loaves of bread for 25c at the new Domestic bakery, 312 South Main street.

When Baby was sick, we gave her Castoria,
When she was a Child, she cried for Castoria,
When she became Miss, she clung to Castoria,
When she had Children, she gave them Castoria.


## Announcements for Office.

### Police Judge.

DAVID E. ADAMS WILL BE A CANdidate for the position of Police Judge under the new charter, subject to the action of the Republican City Convention.

### Councilmen.

R. B. YOUNG, ARCHITECT, ANnounces himself as a candidate for Councilman in the Ninth Ward, subject to the action of the Republican City Convention.

J. W. BROWNING IS A CANDIDATE for Councilman in the Ninth Ward, subject to the action of the Republican City Convention.

R. E. WIRSCHING IS A CANDIDATE for Councilman in the Ninth Ward, subject to the action of the Republican City Convention.

### City Auditor.

F. E. LOPEZ, FORMERLY DEPUTY County Auditor and Deputy County Assessor, a native Californian, is a candidate for City Auditor, subject to the action of the Republican City Convention.

HENRY W. EDELMAN WILL BE A candidate for City Auditor, subject to the action of the Republican City Convention.

### Superintendent of Streets.

FRANK WALKER, WHO HAS HAD many years' experience in general street contracting, respectfully announces that he is a candidate for Superintendent of Streets, subject to the approval of the Republican City Convention.

JAMES FLOOD, WHO HAS BEEN ENgaged in street improvements for more than 36 years, is a candidate for Superintendent of Streets, subject to the action of the Republican City Convention.

JAMES CAMPBELL IS A CANDIDATE for Superintendent of Streets, subject to the action of the Republican City Convention.

### City Assessor.

C. C. COOK WILL BE A CANDIDATE for City Assessor, subject to the action of the Republican City Convention.

### Tax Collector.

LEN J. THOMPSON, PRESENT INcumbent, is a candidate for City Tax Collector, subject to the Republican City Convention.

NINTH WARD REPUBLICAN CAUCUS.

The Republicans of the Ninth Ward will meet in caucus at

HYAN'S STORE, ON THE CORNER OF FIRST AND BAILEY STS., BOYLE HEIGHTS,

TUESDAY EVENING, FEB 12th, at 7:30 o'clock, for the purpose of nominating a Councilman, a Member of the Board of Education and seven Delegates to the Republican City Convention, to be voted for at the primary election on Saturday, the 16th inst.

N. E. DAVIDSON,
Chairman of Committee.

13


Burlington Route

THE POPULAR "Burlington Route." Excursions of last season will be resumed Thursday, February 28, 1889. Reservations are now being made. For information call on or address J. B. Quigley, Agent, No. 112 North Spring street, Los Angeles, Cal.


## Educational.

WOODBURY'S BUSINESS COLLEGE AND SHORTHAND AND TYPEWRITING INSTITUTE, No. 359 S. Spring st. Los Angeles, Cal.

SESSIONS DAY AND EVENING.

For particulars call at office or address F. C. WOODBURY, Principal.

ST. HILDA'S HALL OF GLENDALE—Boarding and Day School for girls; accommodations for 100 pupils; full corps of teachers and complete course of study. For circulars apply at school or city office, 75 N. Spring st. REV. THOMAS W. HASKINS, Acting Rector.

LOS ANGELES CONSERVATORY OF Music, 406 S. Main st. Every advantage for a course in vocal, piano, organ and orchestral music, art, elocution and languages. MRS. EMILY J. VALENTINE, President.

HERR ARNOLD KUTNER, TEACHER of the German language and literature by the natural method. Office 237 S. Spring st., between Fourth and Fifth. P. O. BOX 1858.

LUDLAM'S SCHOOL OF PRACTICAL elocution, room 121, Bryson & Bonebrake block. Reception hours, 2:30 to 4 Tuesdays and Thursdays. HENRY LUDLAM, B.E., Principal.

LOS ANGELES BUSINESS COLLEGE and English Training School, 38, 40 and 42 S. Main st., near Second; experienced teachers; complete courses of study. D. B. WILLIAMS, Principal.

MISS KELLY, LATE OF BALTIMORE, teacher of pianoforte, organ and harmony; special attention given to technique; terms moderate. Address BANCROFT COMPANY, 218 S. Main st., Los Angeles. 2-3

PRACTICAL INSTUCTION IN ELOcution. MISS MAMIE SHORT. Los Angeles Theater building, Spring st., between Second and Third, room 10. 2-19

NIGHT SCHOOL—LOS ANGELES Business College and English Training School, 38, 40 and 42 S. Main st., near Second. D. B. WILLIAMS, Principal.

SHORTHAND, TYPEWRITING AND TELEGRAPHY; day and evening; competent instructors. 24 W. First st. LONGLEY & WAGNER. 13

MRS. JIRAH D. COLE WILL RECEIVE pupils every Monday, Wednesday and Friday, at her room, 121 Bryson & Bonebrake block.

SPANISH—THE PURE CASTILIAN—taught by PROF. CARLOS BRANSBY, a native Spaniard. Call at 347 S. Hill st., near Fifth. 14

## Physicians.

DR. J. ADAMS, PHYSICAN AND Surgeon. In charge of medical and surgical dispensary. Chronic diseases a specialty. Special attention given to the treatment of all female diseases, both medical and surgical. Office hours: 10 a.m. to 12 m., 2 to 4 p.m.; Sundays, 10 a.m. to 12 m. Office, 220 N. Main st., opposite the St. Elmo Hotel. Residence, 1612 S. Main st.

DRS. SEYMOUR AND DOUGHERTY. Office No. 23 S. Spring st.; open from 9 a.m. to 4 p.m. Telephone 515. Dr. Dougherty's residence, Wesley ave., University; may be reached by the public telephone.

J. MILLS BOAL, M. D. BRYSON-Bonebrake block, 53 S. Spring st., cor. Second; rooms 1, 2 and 3; hours, 11 a.m. to 3 p.m.; telephone 36; at office day and night; telephone at 347 S. Hill.

DR. WEST HUGHES, FORMER RESIdent Surgeon to the New York Hospital; surgery and diseases of the nose, throat and chest. 75 N. Spring st. Hours, 9 to 12, 2 to 5.

DR. J. W. HUPFELD, LATE OF NEW York, office 23 S. Spring st.; hours 10, 12 and 3, 6. Telephone 1019; residence 112 Ellis ave.

DR. J. H. JOHNSON, PHYSICIAN AND Surgeon, 223 S. Spring st. Telephone 827. 18

E. A. CLARK, M.D., OFFICE AND residence 24 S. Spring st., Los Angeles, Cal. Hours 1 to 4 p.m. Telephone 352.

DR. BROWN, OFFICE 115 W. FIRST st., opposite the Nadeau. Specialties all private diseases and diseases of women.

DR. JOHN B. WOOD. TELEPHONE 796. Skin diseases. Office, 44 1-2 S. Spring st. Res'dence 19 Nevada st. 13

DR. C. B. PUTNAM, PRIVATE AND chronic diseases. Office First and Spring. 3-8

DR. GEORGE L. COLE, OFFICE 242 N. Main st. Telephones 921 and 924.

DR. KANNON, VISITING PHYSICIAN Sisters' Hospital, 7 1-2 N. Main st., rooms 1, 2 and 3.

## Homœopathic Physicians.

S. S. SALISBERY, M.D., HOMEOPAthist. Office, rooms 11 and 12, Los Angeles Bank building, corner First and Spring sts. Residence, 538 S. Pearl st. Office hours, 11 to 3; hours at residence, till 8 a.m., 7 to 8 p.m. Telephone Nos.: Office, 597; residence, 577.

A. S. SHORB, M.D., HOMEOPATHIST. Office, 132 N. Main st., Mascarel block. Residence, corner San Pedro and Adams sts. Office hours, 11 to 12 a.m., 1 to 4 p.m. Telephone No. 32.

DR. C. T. PEPPER; SPECIALTY, DIScases of women. Office, 23 S. Spring st.; hours, 9 to 11, 2 to 4. Residence N.W. corner Eighth and Beacon sts.

G. F. WHITWORTH, M.D., OFFICE and residence, 515 Downey ave., East Los Angeles. Hours: 10 to 12, 2 to 4, and 7 to 8. Telephone 971.

DRS. BEACH & BOYNTON, OFFICE, 37 N. Spring st., Los Angeles, Cal. Office hours, 8 to 12 m., 1 to 4 and 6 to 8 p.m. Dr. Boynton's residence, 735 Olive st.

WREDE & BJEHLER, HOMEOPAthic pharmacy, 143 E. First. Telephone 721.

## Specialists.

DR. WONG HIM, THE FAMOUS PHYsician and surgeon, makes a specialty of and cures consumption, rheumatism, asthma, rupture, dropsy, catarrh; also eyes and ears; diseases of the head, throat, lungs, liver, stomach, blood, etc. All sick are invited to call at his office, No. 117 UPPER MAIN ST., P. O. Box 562.

DR. WONG, THE WELL-KNOWN AND practised Chinese physician and surgeon, makes a specialty of all the various diseases of the body, head, throat, lungs, liver, stomach, blood, womb troubles, neuralgia, piles, etc. Consultation free. All sick are invited to attend. No. 125 UPPER MAIN ST., P. O. Box 1527.

ELECTRIC BATHS. MRS. C. ANDERSON, electrician, 17 S. Main st.; all kinds of electrical treatment, baths, massage, both for ladies and gentlemen. Office hours: Ladies, 10 a.m. to 4 p.m.; gentlemen, 4 to 8 p.m.

MME. LULU YOUNG REVEALS BY eggs and cards past and future; every hidden mystery revealed; brings separated together and gives luck. 317 S. MAIN ST., bet. FOURTH AND FIFTH STS. 9

MRS. PARKER, LIFE-READING Clairvoyant; consultation on business, lawsuits, mineral speculations, love, absent friends, marriage, etc. 28 S. Spring st., room 15; 9 a.m. to 6 p.m.

MRS. H. TYLER WILCOX, M.D., 712 Temple st. All nervous diseases with electricity, siatic mainly; diseases of women and children.

CHIROPODIST—B. ZACHAU REmoves corns, bunions, ingrowing nails, without pain. Room 13, 38 N. Main st. Cupping and leeching carefully attended to.

MRS. JOHNSON, CARD READER; 50c. Rear 225 S. SICHEL ST., E.L.A. 3-11

MRS. LENSBERG, MEDIUM, NO. 11 N. Bunker Hill ave.; 9 to 6:30.

MRS. L. HOPKINS, BUSINESS AND Test Medium. 415 E. First st. 3

## Dentists.

FREE EXCURSION—I WILL DEDUCT the car fare from the bills of all persons showing return tickets to Monrovia, Pasadena, Burbank, Santa Monica, Redondo Beach, San Pedro, Long Beach, Downey, Fulton Wells, and all points between them and the city. Gold fillings, $2 up; set teeth, $8 up; teeth extracted without pain by new process 50 cents. Dr. Spinks's California Mouth-wash, unexcelled for the teeth, 50 cents per bottle. Facilities unsurpassed and no rents to pay. PARK PLACE DENTAL PARLORS, corner Fifth and Hill streets, DR. M. E. SPINKS, Proprietor. 12

ADAMS BROS., DENTISTS, NO. 23 S. Spring st., rooms 4 and 5; gold fillings from $2 up; amalgam and silver fillings, $1; painless extraction of teeth by air or gas, $1; teeth extracted without gas or air, 50c; best sets of teeth, from $6 to $10. By our new method of making teeth a misfit is impossible. All work guaranteed. Teeth extracted without pain a specialty. Office hours from 8 a.m. to 5 p.m.; Sundays from 10 a.m. to 12 m.; night calls answered at office.

1882 ESTABLISHED 1882

DR. L. W. WELLS, DENTIST, NO. 23 S. Spring st., Roeder block. Teeth extracted without pain. Special attention paid to filling teeth painless, and gold crown.

NO DEATH! NO PAIN! NO GAS! no chloroform! Painless extraction by the Dental Electric Vibrator, at STEVENS'S DENTAL ROOMS, 18 and 10 Schumacher block, 7 N. Spring.

DENTAL INSTITUTE, COR. SPRING and Temple sts. One of the Board of Directors in attendance every forenoon. A regular graduate in constant attendance. 20

DR. C. V. BALDWIN, DENTIST, ENtrances 49 S. Main st., 13 W. Second st. 9-15

## Oculists and Aurists.

F. P. HOY, M.D., OCULIST AND AUrist, late with Dr. Roosa and Dr. Norton of New York. Treats the eye and ear exclusively. Office hours: 10 a.m. to 4 p.m., 7 to 8 p.m. 39 N. Spring st., over People's Store.

DR. W. W. MURPHY, OCULIST AND Aurist, 107 S. Spring st., Hollenbeck block, Los Angeles. Office hours: 9 a.m. to 12 m., and 2 to 4 p.m.

DR. A. F. DARLING, OCULIST AND Aurist. Office hours: 9 a.m. to 4 p.m., 7 to 8 p.m. McDonald block, 25 Main st.

## Examiners of Titles.

CHASE & FORRESTER, SUCCESSORS to Galloway & Chase, Examiners of Titles and Abstractors. Rooms 35 and 36, Phillips block, corner Spring and Franklin sts.

## Attorneys.

REED & HEATH, ATTORNEYS AND counselors-at-law, Rooms 28 and 29, Bryson-Bonebrake block, Los Angeles, Cal. All business will receive careful and prompt attention; divorce obtained without unnecessary publicity; collections made; probate business solicited. 1

GEORGE I. COCHRAN, ATTORNEY-at-law. Commissioner for taking affidavits for use in Ontario, Canada. 81 Temple block, Los Angeles, Cal. 12-10

S. V. LANDT, ATTORNEY AND counselor at law, office over Los Angeles National Bank, corner First and Spring sts.

DIVORCE AND CRIMINAL LAW A specialty; advice free. W. W. HOLCOMB, attorney, 11 Temple st., room 12.

A. B. HOTCHKISS, ATTORNEY, rooms 8 and 9, Safe Deposit building, corner New High and Temple sts.

ANDERSON, FITZGERALD & ANDERson, Attorneys at Law. Office, rooms 5, 7, 9 and 11, Lawyers' building, Temple st.

J. L. MURPHY, ATTORNEY, ROOM 6, Baker block. Telephone 912.

J. H. CALL, ATTORNEY; LAND LAW a specialty. Rooms 6 and 7, Murrieta block. 1-14

## Architects.

J. C. NEWSOM, THE ARCHITECT, has removed from 108 N. Main st. to rooms 33 and 34 Bryson-Bonebrake block, corner Spring and Second sts.

C. H. BROWN, ARCHITECT AND Superintendent. Office No 10 COURT ST., between Spring and Main, rooms 4, 5 and 6.

C. F. KYSOR. JNO. A. WALLS. OCTAVIUS MORGAN.
KYSOR, MORGAN & WALLS, ARCHItects, rooms 1, 2 and 3, No. 36 1-2 S. SPRING.

DORN & SLOCUM, ARCHITECTS. Offices No. 55 and 56 LANFRANCO BLOCK, No. 118 N. Main st. 12-9

M. H. ROULLIER, ARCHITECT. Sketches and estimates at shortnotices. No. 33 S. SPRING ST, room 19.

CHARLES W. DAVIS, ARCHITECT, rooms 3 and 4, DOWNEY BLOCK, Los Angeles.

J. W. FORSYTH, ARCHITECT, NO. 118 N. Main st., LANFRANCO BLOCK.

JOHN C. PELTON, JR., ARCHITECT, WILSON BLOCK, No. 24 W. First st., room 25.

W. O. MERITHEW, ARCHITECT, BARKER BLOCK, S. Spring st., near Fifth.

W. R. NORTON, ARCHITECT, 38 S. SPRING ST.

S. I. HAAS, ARCHITECT, 14 NORTH SPRING ST.

## Miscellaneous.

PIANO TUNING—FRANK B. LONG, Professional Piano Tuner. Old instruments successfully repaired. Best city references furnished. All work guaranteed to be satisfactory. Leave orders at Day & Hart's Music Store, 8 N. Spring. 2-16

NOTICE TO LADIES—LADIES' HATS and Bonnets reshaped in any style desired at the LOS ANGELES STRAW WORKS, No. 24 W. Third st., between Spring and Main.

MRS. H. SULLIVAN, NO. 403 N. MAIN st., opposite Pico House, Los Angeles. Infants' outfits, ladies' and children's wear.

## Legal.

### Notice of Assessment.

BITUMINOUS LIME ROCK PAVing and Improvement Company. Location of principal place of business at the city of Los Angeles, county of Los Angeles, State of California.

Notice is hereby given that at a meeting of the directors, held on the 6th day of December, 1888, an assessment of five (5) dollars per share was levied upon the capital stock of the corporation, payable immediately to G. A. Dobinson, the secretary of said corporation, at the office thereof, No. 134 West Second street, in the city of Los Angeles, county of Los Angeles, State of California.

Any stock upon which this assessment shall remain unpaid on the 10th day of January, 1889, will be delinquent and advertised for sale at public auction, and unless payment is made before will be sold on the 1st day of February, 1889, to pay the delinquent assessment, together with costs of advertising and expenses of sale.

G. A. DOBINSON, Secretary
Of the "Bituminous Lime Rock Paving and Improvement Company."
Office: No. 134 West Second street, Los Angeles, Cal.

NOTICE OF POSTPONEMENT.

Bituminous Lime Rock Paving and Improvement Company. Notice is hereby given that at a meeting of the directors, held on the 9th day of January, 1889, that the time fixed for levying an assessment upon the capital stock of this corporation be extended from January 10, 1889, the time mentioned in the above notice, to which this is appended, to February 7, 1889. And any stock upon which the assessment shall remain unpaid on February 7, 1889, will be delinquent, and not before that time, and advertised for sale at public auction, and, unless payment is made before, will be sold Monday, the 25th day of February, 1889, to pay the delinquent assessment, with costs of advertising and expenses of sale.

By order of the Board of Directors.
HENRY DOBINSON, Secretary pro tem.
Bituminous Lime Rock Paving and Improvement Company.
Office: No. 134 West Second Street, Los Angeles, Cal.

NOTICE OF POSTPONEMENT.

Bituminous Lime Rock Paving and Improvement Company. Notice is hereby given that at a meeting of the directors held on the 6th day of February, 1889, that the time fixed for levying an assessment upon the capital stock of this corporation be extended from February 7, 1889, the time mentioned in the above notice, to which this is appended, to March 7, 1889. And any stock upon which the assessment shall remain unpaid on March 7, 1889, will be delinquent, and not before that time, and advertised for sale at public auction, and, unless payment is made before, will be sold Wednesday, the 27th day of March, 1889, to pay the delinquent assessment, with costs of advertising and expenses of sale.

By order of the Board of Directors.
G. A. DOBINSON, Secretary.
Bituminous Lime Rock Paving and Improvement Company.
Office: No. 134 West Second Street, Los Angeles, Cal.

### Notice of Foreclosure Sale.

SHERIFF'S SALE NO. 7869. Frank K. Harriman and Olin M. Harriman, plaintiffs, vs. G. L. Dennison, defendant.

Order of sale and decree of foreclosure and sale—Under and by virtue of an order of sale and decree of foreclosure and sale, issued out of the Superior Court of the county of Los Angeles, State of California, on the 16th day of January, A.D. 1889, in the above entitled action, wherein Frank K. Harriman et al., the above named plaintiffs, obtained a judgment and decree of foreclosure and sale against G. L. Dennison, defendant, on the 29th day of December, A.D. 1888, for the sum of $3164.75 in gold coin of the United States, which said decree was, on the — day of ——, A.D. 188-, recorded in judgment book —— of said court, at page ——, I am commanded to sell all those certain lots, pieces or parcels of land, situate, lying and being in the county of Los Angeles, State of California, and bounded and described as follows:

Being lots Nos. 102, 104, 128, 176, 178 and 13, in Dennison & Co.'s subdivision of Fair Oaks and Lincoln Avenue tract, being the subdivision of lots Nos. 24, 25 and 27, block "A," San Pascual tract, of the lands of the Lake Vineyard Land and Water Association. Together with all and singular the tenements, hereditaments and appurtenances thereunto belonging or in any wise appertaining, and the reversion and reversions, remainder and remainders, rents, issues and profits thereof.

Public notice is hereby given that on Wednesday, the 20th day of February, A.D. 1889, at 12 o'clock m. of that day, in front of the courthouse door of the county of Los Angeles, on Spring street, I will, in obedience to said order of sale and decree of foreclosure and sale, sell the above described property, or so much thereof as may be necessary to satisfy said judgment, with interest and costs, etc., to the highest and best bidder, for cash in gold coin of the United States.

Dated this 26th day of January, 1889.
M. G. AGUIRRE,
Sheriff of Los Angeles County.
By A. M. THORNTON, Under Sheriff. 2-20

### Notice for Publication of Time for Proving Will, Etc.

IN THE SUPERIOR COURT, State of California, county of Los Angeles, ss.—In the matter of the estate of Keziah Hunter, deceased.

Notice is hereby given that Saturday, the 23d day of February, 1889, at 10 o'clock a.m. of said day, at the courtroom of this court, Department Two thereof, in the Jones block, city of Los Angeles, county of Los Angeles and State of California, has been appointed as the time and place for hearing the application of William Hunter and Asa Hunter praying that a document now on file in this court, purporting to be the last will and testament of the said deceased, be admitted to probate, and that letters testamentar be issued thereon to said William Hunter and Asa Hunter, at which time and place all persons interested therein may appear and contest the same.

Dated February 9, 1889.
C. H. DUNSMOOR, County Clerk.
By M. J. ASHMORE, Deputy.

### Bids for Painting Bridges.

OFFICE OF BOARD OF SUPERvisor of Los Angeles county, Cal.

Sealed bids will be received until 10 a.m., March 6, 1889, for painting the following bridges: El Monte, Anaheim and Fullerton. Two on the Anaheim and Spadra road. All old work to receive one coat of paint. All new work two coats.

The board reserves the right to reject any or all bids.

By order of the Board of Supervisors.
C. H. DUNSMOOR, Clerk.
21 By C. W. BLAKE, Deputy.

## Legal.

### Notice of Foreclosure Sale.

SHERIFF'S SALE, NO. 8478—FAYette Potter vs A. H. Neidecken.

Order of sale and decree of foreclosure and sale—Under and by virtue of an order of sale and decree of foreclosure and sale issued out of the Superior Court of the county of Los Angeles, State of California, on the 31st day of January, A.D. 1889, in the above entitled action, wherein Fayette Potter the above-named plaintiff, obtained a judgment and decree of foreclosure and sale against A. H. Neidecken, defendant, on the 31st day of January, A.D. 1889, for the sum of $1867.51 in gold coin of United States, which said decree was, on the 25th day of January, A.D. 1889, recorded in judgment book 9 of said court, at page , I am commanded to sell all that certain lot, piece or parcel of land situate, lying and being in the county of Los Angeles, State of California, and bounded and described as follows: The real estate in the county of Los Angeles, State of California, described as follows, to wit: Lot 16 block two hundred and one (201), as delineated on a certain map of five acre tracts adjoining the townsite of Santa Monica, now on file in the office of the County Recorder of the said county of Los Angeles, the same being a portion of the tract of land known as Rancho San Vincente Y Santa Monica, granted by the proper authorities of Mexico to Francisco Sepulveda and confirmed by the Government of the United States to Ramona Sepulveda and others, excepting and reserving from said lot 16, block (201), as herein before described, the following piece situated in the southeast corner, conveyed by said A. H. Neidecken to Mrs. Maggie Carlisle by deed of date December 17, 1887, and recorded in book 375, page 2 of deeds records of Los Angeles county aforesaid; also reserving that part of said lot 16, in said block 201, agreed to be conveyed by said Neidecken to Chauncy Smith by agreement dated December 8, 1887, and recorded in the office of the County Recorder of said county of Los Angeles May 8, 1888.

Public notice is hereby given that on Thursday, the 7th day of March, A.D. 1889, at 12 m. o'clock of that day, in front of the courthouse door of the county of Los Angeles, on Spring street, I will, in obedience to said order of sale and decree of foreclosure and sale, sell the above described property, or so much thereof as may be necessary to satisfy said judgment, with interest and costs, etc., to the highest and best bidder, for cash in gold coin of the United States.

Dated this 4th day of February, 1889.
M. G. AGUIRRE,
Sheriff of Los Angeles County.
By A. M. THORNTON,
Under Sheriff.

R. R. TANNER and C. EGERTON,
Attorneys for Plaintiff. [Times.]

### Sheriff's Sale.—No. 8341. Notice of Foreclosure Sale.

ADAM BECKER VS. GEORGE H. Beach, Geo. F. Mohn, Sr., and Geo. F. Mohn, Jr.

Order of sale and decree of foreclosure and sale.—Under and by virtue of an order of sale and decree of foreclosure and sale, issued out of the Superior Court of the county of Los Angeles, State of California, on the 5th day of February, A.D. 1889, in the above entitled action wherein Adam Becker, the above named plaintiff, obtained a judgment and decree of foreclosure and sale against George H. Beach et al., defendants, on the 29th day of December, A.D. 1888, for the sum of $32,156.62, in gold coin of the United States, which said decree was, on the 29th day of December, A.D. 1888, recorded in judgment book 9 of said court, at page ——, I am commanded to sell all that certain lot, piece or parcel of land, situate, lying and being in the county of Los Angeles, State of California, and bounded and described as follows:

Being lot seven (7), block "N," San Pasqual tract, lands of the Lake Vineyard Land and Water Association, as shown on map recorded in book three (3) of miscellaneous records, page three hundred and fifteen (315), records of Los Angeles county, California, to which map and the record thereof reference is here made for further description.

Public notice is hereby given that on Wednesday, the 6th day of March, A. D. 1889, at 12 o'clock m. of that day in front of the courthouse door of the county of Los Angeles, on Spring street, I will, in obedience to said order of sale and decree of foreclosure and sale, sell the above described property, or so much thereof as may be necessary to satisfy said judgment, with interest, costs, etc., to the highest and best bidder, for cash, gold coin of the United States.

Dated this 7th day of February, 1889.
M. G. AGUIRRE,
Sheriff of Los Angeles county.
By A. M. THORNTON,
Under Sheriff.

H. C. CARR,
Attorney for Plaintiff. [Times.]

### Resolution

OF THE BOARD OF SUPERVISors of the county of Los Angeles, adopted January 21, 1889.

On motion of Supervisor Rowan the following resolution of the Board of Supervisors of the county of Los Angeles was unanimously adopted, viz.:

WHEREAS, it appears that the property hereinafter described belongs to the county of Los Angeles and is not required for public use, and that the sale thereof will be for the best interests of said county, therefore be it

Resolved, that the Clerk of this board be, and he is hereby, directed to give thirty days' notice by publication in the Los Angeles Daily Times, a newspaper published in said county, that said property will be sold at public auction at the door of the courthouse of said county, on Main street, in the city of Los Angeles, California, on Monday, the 4th day of March, 1889, at 12 o'clock m. of said day, to the highest bidder for cash.

That said property will be sold in one parcel—said parcel of property being lot 7 of the D. G. Stephens tract, according to the map thereof recorded on page 11 of book 7 of miscellaneous records of Los Angeles county, the same being situate in the city of Los Angeles, county of Los Angeles, and State of California.

The board reserves the right to reject any and all bids.

By order of the Board of Supervisors of Los Angeles county, California.
C. H. DUNSMOOR, Clerk.
By C. W. BLAKE, Deputy.

### Order to Show Cause Why Order of Sale of Real Estate Should Not Be Made.

IN THE SUPERIOR COURT OF the county of Los Angeles, State of California.

In the matter of the estate of Elizabeth Wiebecke, deceased. John Kohohlmos, the administrator of the estate of Elizabeth Wiebecke, deceased, having filed his petition herein praying for an order of sale of the whole of the real estate of said decedent for the purposes therein set forth, it is therefore ordered by the said court that all persons interested in the estate of said deceased appear before the said Superior Court on Friday, the 15th day of February, 1889, at 10 o'clock in the forenoon of said day, at the courtroom of said Superior Court, to wit, the courtroom of Department No. 2 thereof, at the city of Los Angeles, in the county of Los Angeles, to show cause why an order should not be granted to the said administrator to sell so much of the real estate of the said deceased, Elizabeth Wiebecke, as shall be necessary.

And that a copy of this order be published at least four (4) successive weeks in the Los Angeles Daily Times, a newspaper printed and published in said Los Angeles county.

Dated January 11, 1889.
W. H. CLARK,
Judge of the Superior Court.

### Assessment Notice.

RAYMOND IMPROVEMENT CO. Location of principal place of business: Los Angeles, Cal. Location of works, Los Angeles county.

Notice is hereby given that at a meeting of the Board of Directors, held on the 21st day of January, 1889, an assessment (No. 7) of three and a half dollars per share was levied upon the capital stock of the corporation, payable immediately in United States gold coin to the secretary at the office of the company, room 9, No. 25 West First street, Los Angeles, Cal.

Any stock upon which this assessment shall remain unpaid on the 28th day of February, 1889, will be delinquent, and advertised for sale at public auction, and unless payment is made before, will be sold on Saturday, the 16th day of March, 1889, to pay the delinquent assessment together with costs of advertising and expenses of sale.

By order of the Board of Directors,
W. G. HUGHES, Secretary.
Office, room 9, No. 25 West First street, Los Angeles, Cal.

## Unclassified.


W. N. COWLES & CO.,

220 S. Main St., Los Angeles, Cal.

IRON, METAL AND GENERAL COMMISSION MERCHANTS.

—SPECIALTIES:—

IRON PIPE, CORRUGATED IRON,
BOILER IRON AND TUBES,
SHEET IRON,
IRON AND STEEL RAILS,

Malleable Fittings, Brass Goods, Etc.

Also agents for the Merriman Manufacturing Company's product of Grocers' and Druggists' Supplies.


## Auction Sales.


AT AUCTION!

BEESON & RHOADES

Will sell at No. 914, corner of Temple street and Beaudry avenue,

On Thursday, February 14th,

At 10 a.m. sharp, the entire contents of an eleven-room house, consisting of Elegant Furniture in

BEDROOM SETS,
PARLOR SETS,
CARPETS, CHAIRS,
WARDROBES,
DISHES AND
SILVERWARE.

And in fact everything in said well-furnished house. Ladies invited. Sale positive.
BEN O. RHOADES, Auctioneer.

GENERAL AUCTION MART.

Beeson and Rhoades,

119 & 121 W. SECOND ST.

Between Spring and Fort.

AUCTION, STORAGE & COMMISSION.

Peremptory Sales of New and Second-hand Furniture Every

Tuesday, Wednesday,
Thursday, Saturday,

AT 10 A.M. AND 2 P.M.

Liberal cash advances made on consignments.
Outside sales made on application.

BEN O. RHOADES,
AUCTIONEER.

EDWIN A. RICE & CO.,
AUCTIONEERS.

Imperative Auction Sale!

Of a large lot of fine furniture, household goods of every kind, consigned to us for immediate sale, on WEDNESDAY, Feb'y 13th, at 10 o'clock a.m. and 2 p.m., at our salesrooms, 328 and 330 South Spring street, between Fourth and Fifth streets. At the same time and place we shall sell a fine lot of office furniture, desks, chairs etc. Also a lot of store fixtures, showcases, counters, shelving, etc. Remember, at the great central auction mart, 328 and 330 South Spring street. 10 a.m. and 2 p.m., Wednesday, February 13th.
EDWIN A. RICE, Auctioneer.


## Banks.

CALIFORNIA BANK.
Cor. Fort and Second sts., Los Angeles.

| | |
|---|---|
| Subscribed capital | $500,000 |
| Paid-up capital | 300,000 |
| Surplus | 20,000 |

DIRECTORS:
Hervey Lindley, J. C. Kays, E. W. Jones, Juan Bernard, J. Frankenfield.
H. G. NEWHALL.........President.
H. C. WITMER.........Vice-President.
T. J. WELDON.........Cashier.
J. M. WITMER.........Assistant Cashier.

General banking and exchange business transacted.

THE UNIVERSITY BANK OF LOS ANGELES.
No. 120 New High Street.

CAPITAL STOCK, paid up.........$100,000.

R. M. WIDNEY.........President.
GEORGE L. ARNOLD.........Cashier.
GEORGE SINSABAUGH.........Teller.

Eight per cent. bonds secured by first mortgage on real estate, with interest payable semi-annually, are offered to investors of $250 and upward.

DIRECTORS:
R. M. Widney, S. W. Little, C. A. Warner, D. O. Miltimore, C. M. Wells, J. P. Morrill, D. R. Risley.

L. N. BREED, President.
W. F. BOSBYSHELL, Vice-president.
C. N. FLINT, Cashier.

SOUTHERN CALIFORNIA NATIONAL BANK.
Nadeau block, cor. First and Spring streets, Los Angeles, Cal.

| | |
|---|---|
| PAID IN CAPITAL | $200,000 |
| Surplus and Undivided Profits | 20,000 |

DIRECTORS:
D. Remick, Thos. Goss, L. Gottschalk, L. N. Breed, H. T. Newell, H. A. Barclay, Chas. E. Day, M. Hagan, Frank Rader, E. C. Bosbyshell, W. F. Bosbyshell.

GEO. H. BONEBRAKE, President. JOHN BRYSON, SR., Vice-President.
F. C. HOWES, Cashier.

LOS ANGELES NATIONAL BANK.
UNITED STATES DEPOSITORY.

| | |
|---|---|
| CAPITAL | $500,000.00 |
| SURPLUS & UNDIVIDED PROFITS | 80,000.00 |
| TOTAL | $578,000.00 |

DIRECTORS:
W. G. Cochran, Col. H. H. Markham, Perry M. Green, John Bryson, Sr., H. Sinsabaugh, F. C. Howes, Geo. H. Bonebrake.

Exchange for Sale on all the Principal Cities of the United States and Europe.

FIRST NATIONAL BANK OF LOS ANGELES.

| | |
|---|---|
| CAPITAL STOCK | $200,000 |
| RESERVE | 205,000 |

UNITED STATES DEPOSITORY.

E. F. SPENCE.........President.
J. D. BICKNELL.........Vice President.
J. M. ELLIOTT.........Cashier.
G. B. SHAFFER.........Assistant Cashier.

DIRECTORS:
E. F. Spence, Wm. Lacy, J. D. Bicknell, J. F. Crank, S. H. Mott, H. Mabury, J. M. Elliott.

THE CHILDRESS SAFE DEPOSIT BANK.
87 South Spring Street, Los Angeles.

PAID-UP CAPITAL.........$100,000

Safe Deposit and General Banking Business.

Burglar Proof Safes, $3 to $20 Per Annum.

FARMERS' AND MERCHANTS' BANK
Of Los Angeles, Cal.

ISAIAS W. HELLMAN.........President
L. C. GOODWIN.........Vice-president

| | |
|---|---|
| Capital | $500,000 |
| Surplus | 750,000 |
| Total | $1,250,000 |

STOCKHOLDERS:
O. W. Childs, Andrew Glassell, L. L. Bradbury, Cameron E. Thom, Philippe Garnier, Domingo Amestoy, James B. Lankershim, Louis Polaski, T. L. Duque, L. C. Goodwin, Jose Mascarel, Presley C. Baker, Chas. Ducommun, L. J. Rose, Frank Lecouvreur, Oliver H. Bliss, Sarah J. Lee, Estate D. Solomon, Chris Henne, Jacob Kuhrts, Isaias W. Hellman.

| | |
|---|---|
| Wood Wheel | $6.00 |
| Steel Wheel | 7.00 |

Large variety at all prices at
W. S. Allen's Furniture and Carpet Store

# BUSINESS.

## Money, Stocks and Bonds.

*By Telegraph to The Times.*

NEW YORK, Feb. 11.—Money on call easy at 1@3¼ per cent.

Prime mercantile paper, 4@6.

Sterling exchange, dull and steady at 4.86 for 60-day bills, 4.88¼ for demand.

Government bonds, dull but firm.

NEW YORK, Feb. 11.—The stock market was remarkably strong today, although the advances scored were in specialties principally and three leading groups of shares. Trunk lines, grangers and coal stocks were all quiet and fluctuated within the narrowest limits. At the opening the feeling was very bullish, but first prices were quite irregular as compared with the final figures of Saturday. Specialties took the lead in the upward movement, but Oregon Short Line came to the front, soon followed by Union Pacific. Burlington was strongly attacked after noon, and trading in the rest was somewhat restricted. The market closed strong generally at the close at the best figures.

NEW YORK STOCKS.

NEW YORK, Feb. 11.

| | | | |
|---|---|---|---|
| †U. S. 4s | 128⅝ | Mo. Pacific | 72⅝ |
| *U. S. 4s | 128⅝ | Northern Pacific | 27¼ |
| †U. S. 4½s | 108 | N. P. preferred | 62⅜ |
| *U. S. 4½s | 109¾ | Northwestern | 106⅝ |
| Pacific 6s | 20 | N. Y. Central | 109¼ |
| Am. Express | 112 | Oregon Imp | 70 |
| Canada Pacific | 52⅝ | Oregon Nav | 95¼ |
| Canada South'n | 55⅝ | Transcontin'nt'l | 33⅛ |
| Central Pacific | 36¼ | Pacific Mail | 38⅜ |
| C., B. & Q. | 103⅜ | Reading | 48⅜ |
| Del. & Lack | 41⅛ | Rock Island | 97⅛ |
| D. & R. G. | 16⅛ | St. Paul | 64⅜ |
| Erie | 29¼ | Texas Pacific | 21⅛ |
| Kansas & Texas | 12½ | Union Pacific | 66⅛ |
| Lake Shore | 104⅜ | U. S. Express | 79 |
| Lou. & Nash | 60 | Wells-Fargo | 140 |
| Mich. Central | 90⅛ | Western Union | 85⅝ |

†Registered. *Coupon.

MINING STOCKS.

NEW YORK, Feb. 11.

| | | | |
|---|---|---|---|
| Amador | 1 50 | Iron Silver | 3 20 |
| Caledonia | 2 70 | Mutual | 1 45 |
| Con. Cal. & V. | 7 50 | Plymouth | 8 50 |
| Commonwea'h | 5 00 | Savage | 2 95 |
| Deadwood | 1 50 | Silver King | 1 10 |
| Gould & Curry | 2 70 | Small Hopes | 10 50 |
| Hale & Nor | 4 50 | Sullivan | 1 25 |
| Homestake | 13 25 | Yellow Jacket | 4 00 |

SAN FRANCISCO STOCKS.

SAN FRANCISCO, Feb. 11.

| | | | |
|---|---|---|---|
| Best & Belcher | 5 00 | Peerless | 90 |
| Chollar | 2 60 | Potosi | 2 05 |
| Crocker | 80 | Ophir | 5 25 |
| Con. Va | 7 62½ | Savage | 2 90 |
| Gould & C | 2 70 | Sierra Nevada | 2 95 |
| Hale & Nor | 4 00 | Union Con | 2 90 |
| Peer | 30 | Yellow Jacket | 4 00 |

## Boston Stock Market.

BOSTON, Feb. 11.—Closing prices: Atchison, Topeka and Santa Fe first 7s, 19⅝; do land grant 7s, 12; do railroad bonds, 53⅛; Chicago, Burlington and Quincy, 103⅜; Mexican Central, common, 13⅛; do bond scrip, ——; do first mortgage bonds, 71; San Diego Land Company, 22.

## Silver Bars.

SAN FRANCISCO, Feb. 11.—Silver bars, 92¼@92⅜c per ounce.

## Grain.

SAN FRANCISCO, Feb. 11.—Wheat: Strong; buyer season, 1.48⅜; buyer 1889, 1.52⅛. Barley: Strong; buyer season, 89⅞c; buyer 1889, 98¼c.

SAN FRANCISCO, Feb. 11.—Wheat: Steady; buyer season, 1.48⅜; buyer 1889, 1.52⅛. Barley: Higher; buyer season 90⅞c; buyer 1889, 99c. Corn: Large yellow, 1.05; small yellow, 1.12½; white, 1.07½.

CHICAGO, Feb. 11.—Wheat: Strong and higher; cash, 1.03½; May, 1.05⅞. Corn: Easy; cash, 34c; March, 34 5-16c; May, 35 3-16c. Oats: Steady; cash, 25c; March, 25½c; May, 27 3-16c; June, 27c. Rye: Dull at 46c. Barley: Nominal.

LIVERPOOL, Feb. 11.—Wheat: Steady and quiet; holders offer moderately; California No. 1, 7s 9d per cental; red western winter, 7s 7d per cental. Corn: Firm; demand fair; new mixed western, 4s ⅜d per cental.

## New York General Markets.

NEW YORK, Feb. 11.—Hops: Firm and quiet.

Coffee: Options opened steady and 10 to 15 points up and closed barely steady with February 5 points down and others 5 to 10 points up; sales, 56,250 bags; February, 15.80@15.85; March, 15.90@15.95; April, 15.75@15.80; May, 15.85@16.00; spot Rio, dull; fair cargoes, 17⅝c.

Sugar: Raw, firm; refined, strong and in fair demand.

Copper: Dull but stronger; lake, February, 16.60.

Lead: Quiet and weaker; domestic, 3.70.

Tin: Quiet and heavy; straits, 21.25.

## Live Stock.

CHICAGO, Feb. 11.—Cattle: Receipts, 12,000; market strong for good, others steady; choice to extra beeves, 4.25@4.80; steers, 3.00@4.20; stockers and feeders, 2.50@3.40; Texans, 3.00@3.50.

Hogs: Receipts, 20,000; market slow and 5c lower; mixed, 4.55@4.77½; heavy, 4.55@4.75; light, 4.60@4.85.

Sheep: Receipts, 8000; market firm and 10c higher; natives, 3.00@5.10; western cornfed, 4.40@4.80; Texans, 3.00@4.25.

## San Francisco Produce Markets.

SAN FRANCISCO, Feb. 11.—Wheat: Standard quality, 1.41¼@1.42½.

Barley: No. 1 feed, 83⅜@85c; ground, 19.00@20.00.

Oats: Surprise, 1.15.

Hay: Wheat, 10.00@13.50.

Butter: Fair to choice, 16@20c.

Eggs: California ranch, 18c; store lots, 16@17c.

## Petroleum.

NEW YORK, Feb. 11.—Petroleum opened strong at 88½c and closed steady at 88⅝c.

## Bulk Meats.

CHICAGO, Feb. 11.—Bulk meats: Shoulders, 5.50@6.00; short clear, 6.25@6.37½; short ribs, 6.00@6.10.

## Pork.

CHICAGO, Feb. 11.—Pork: Easy; cash, 11.37½; March, 11.47½; May, 11.67½.

## Lard.

CHICAGO, Feb. 11.—Lard: Steady; cash, 6.80; March, 6.80; May, 6.80@6.82½.

## Whisky.

CHICAGO, Feb. 11.—Whisky: 1.03.

## The Los Angeles Markets.

EGGS—Quoted as follows: Fresh ranch, 23@24c.

POTATOES—Early Rose, 1.00; Peerless, 1.00; Oregon Burbank, 1.15; sweet potatoes, yellow, 1.00.

BUTTER—Fancy roll, per roll, 35@40c; choice roll, do, 30@35c; fair roll, do, 30c; pickled roll, 20@30c; firkin, choice, do 20@22c; firkin, cooking, do, 15@16c.

PROVISIONS—Breakfast bacon, canvassed or without, 13⅜c; light clear, 14½c; clear medium, 12c; medium bacon, 12c; heavy bacon, 11c; shoulders, 6c.

POULTRY—Hens, No. 1, per doz, 5.50@6.00; old roosters, per doz, 5.00; young roosters, per doz, 5.50@6.50; broilers, large per doz, 4.00@5.00; broilers, small, 3.00; turkeys, per pound, 14@15c; ducks, large, per doz, 6.00@6.50; ducks, small, per doz, 5.00@5.50; geese, 75@100.

CITRUS FRUITS—Oranges: Riverside, 3.50@4.00; navels, 4.00@4.50; seedlings, 1.75@2.00. Lemons: Valley, 2.00@2.50; Eureka and Lisbon, 2.50@2.75; Sicily, 4.50@5.00.

HONEY—All grades of extracted, 4@6c per pound; comb, 11@13c.

HAMS—Eastern sugar-cured, 13½c; Lily brand, 14½c; Our Taste, 16c.

BEANS AND DRIED PEAS—Pink, No. 1, 2.50@3.00; bayous, 2.50; Lima, 4.30; navy, small, 2.25@2.50; black-eyed, 3.00@4.00; garvanzas, 5.00@5.50; green field peas, 2.20; lentils, 5.00@5.50; red Spanish, 2.75@2.90.

CORN—Large yellow, carload lots, 1.15; small yellow, carload lots, 1.25.

FLOUR—Los Angeles XXXX extra family patent roller, 5.00; Capital Mills extra family patent roller, 5.00; Crown, 5.45; Wheatland, 5.00.

MILL FEED—Bran, 23.00; shorts, 24.00; mixed feed, corn and barley, 1.35; cracked corn, 1.25; cracked barley, 90c; ground barley, 90c; rolled barley, 90c.

NUTS—Almonds, soft shell, light, 15½@16c; almonds, hard shell, light, 10c; Brazils, 11@13c; cocoanuts, each, 8@9c; filberts, 10c; Italian chestnuts, 15@17½c; pine nuts, New Mexican, 15c; pecans, polished, 15@18c; peanuts, raw, 5@8c; peanuts, roasted, 7½@8c; walnuts, 9@20c.

BARLEY—Spot feed No. 1, 75@85c.

LIVESTOCK—Live hogs, 3@4c.

WOOL—Spring clip, per lb, 7@8c; fall clip, 6@9c.

BEESWAX—Per lb, 17@18c.

RAISINS—Three-crown London layers, per box, $1.75@2.00; two-crown do, $1.65; Sultana, seedless do $1.35; three-crown loose Muscatels do, $1.75; two-crown loose Muscatels, $1.50.

FIGS—Smyrna, 5 to 15 lb boxes, 15@16c; Smyrna, 50 lb baskets, very fine, 14c; Smyrna, 25 lb boxes, 12½@15c; California black, 6@7c.

DRIED FRUITS—Apples: Sun-dried, sacks, per lb, 6c; sun-dried, boxes, per lb, 7c; evaporated, good, per lb, 9c; evaporated, Hunt's, per lb, 10c. Apricots: Evaporated, per lb, 13@15c; sun-dried, per lb, 10c. Blackberries: Evaporated, 2-lb cartoon, per lb, 20c; sun-dried boxes, per lb, 13c. Peaches: Fancy evaporated, unpeeled, 9½c; fancy evaporated, peeled, 14c; fancy evaporated, Hunt's, 30c; peeled, 10@13c; sun-dried, unpeeled, 7@9c. Prunes: New crop, Hunt's, 11½c; choice, 9½c. Plums: Pitted, Hunt's, 13c; pitted, other brands, 12c. Cherries: Fancy evaporated, 12c; good evaporated, 10c.

CHEESE—Eastern, 12½@13c; large California, 11@13c; small, 15c; small 3-lb hand, 16c.

LARD—40-lb tins, 11c; 3-lb pails, 11½c; 5-lb pails, 11½c; 10-lb pails, 11c.

VEGETABLES—Cabbage, per 100 lbs, 75c@1.00; carrots, per 100 lbs, 50c; chillies, green, per lb, 10c; chillies, dry, in strings, 75c@1.00; beets, per 100 lbs, 50@75c; garlic, per lb, 5@6c; onions, per 100 lbs, $1.25@1.35.

## Real-estate Transfers.

[Reported by the Abstract and Title Insurance Company.]

[Only those transfers of $1000 and over are specified below. Those below $1000 are summarized at the end of the list.]

CONVEYANCES.

MONDAY, Feb. 11, 1889.

M Edwards and Hulda Edwards to Willie W Edwards: Lots 11 and 12 block A, Chilton tract addition, Santa Ana, $1800.

G W Kintz to Richard Dunnigan: Lot 5, L N Breed's subdivision of lot 1, Matthews & Fickett tract in block 73, H S, $2000.

Herbert A Pierce to R W Pierce: Lots E, F, G and H, Pierce Bros' subdivision of lots 11, 12, 13 and 14, block 0, Pioneer Building Lot Association, East Los Angeles, $1000.

Ralph Rogers to Charles E Strong: Lots 6, 7, 8, 9, 10, 11, 12 and 13, block 3, Ralph Rogers's subdivision of lots 3 to 9 inclusive, Lincoln Park tract, and E part of lots 93 to 100 inclusive, Arroyo Wood lots, $2000.

H R Jones to John McMillan: Lot 9, block E, Moore & Kelleher's subdivision of lot 2, block 60, H S, $3000.

Melville T Whitaker to R Scott: Lots 47 and 48, Raymond addition, Pasadena, $3466.

A C Vickers to Mrs Addie Vickers: Lot 23, block 3, Bentley & Crippen's subdivision of E ⅓ of lot 7, block 38, H S, $1200.

Emil R d'Artois and Walter L Webb to Edwin Robinson: Lots 26 and 27, block 4, in section 13, township 3 S, range 14 W, Rosecrans, $1000.

George S Fleming to H L Dean: N 45 feet of lots 10 and 11, block B, W E Ferguson's subdivision of lots 6, 7, 10 and 11, G B Adams's subdivision, Alhambra addition tract, $1350.

Ellen S C Bowker and H M Bowker to Fanny H Lockwood, wife of Richmond E Lockwood: Lot 1, Ellendale Place, $2000.

W S Lynn to H V Carter: Lot 99, Waverly tract, $3000.

Nelson T Blair to E B Woolley: Lot 5, block 14, Park tract, $5500.

Milford Fish to Mrs Lucy L Tower: Lot 7, M Fish's subdivision of lots 5, 6, 7 and 8, in Swan & Riggs's subdivision; also S 1 acre of lot 5, block 1, San Pascual tract, $2080.

George C Knox, Charles M Dunsmoor, John Burns, William Ruddy, Edwin Smith, Freeman G Teed and George C Knox, trustees, to Mrs. Septima Gill: Lots 61, 62, 63 and 64, West End Terrace tract; also lot 8, West Lake Terrace tract, $5000.

Providencia Land, Water and Development Company to Joseph Bodley: Agreement to convey lot 1, plat 85, Providencia ranch, $2152.

John W Hunt to G G Green: Lot 38, P G Wooster's subdivision of lot 4, block H, San Pascual tract, $32,055.

Charles Yoerger to California Loan and Trust Company: Lots 5, 28, 29 and 30, block B, West Los Angeles, $4000.

Robert Cogburn to T J Alexander: Agreement to convey lots 1 and 2, block C, Gardner & Moye's addition, Santa Ana, $1300.

R H English to Fairview Development Company: 40 acres in Ro S de S A of section 22, township 5 S, range 10 W, $8750.

SUMMARY.

| | |
|---|---|
| No. over $1000 | 18 |
| Amount | $ 68,653 |
| No. under $1000 | 35 |
| Amount | $ 15,811 |
| No. nominal | 27 |
| Total amount of considerations | $ 84,464 |

## DIED

RHOMBERG—Sunday, February 10th, at 3:45 p.m., of consumption, Miss Katy Rhomberg, aged 19 years 5 months and 18 days. Funeral services at the residence, corner of East Washington and Peru streets, Wednesday, February 13th, at 2 p.m. Friends of the family invited without further notice.

RANNEY—In this city, Sunday morning, February 10th, Rudolph Ranney, aged 41 years.

Funeral Tuesday, at 1 o'clock, at Masonic Hall, No. 20 South Spring street. Friends are invited to attend without further notice. 12


## OCEAN PALACES.

The steamships Queen of the Pacific, Santa Rosa and City of Puebla excel in their appointments and speed anything afloat in this country; and for comfort and convenience, are ahead of the transatlantic lines.

Eastern tourists should treat themselves to a run up the coast. The voyage is usually smooth and delightful. A trip to San Luis Obispo and a ride over the Pacific Coast Railway, through the beautiful Avila Cañon, the Arroyo Grande and Santa Maria valleys, to Los Olivos (the home of the olive), is most enjoyable.

The Avila and Pismo beaches are very fine, and the celebrated Avila Hot Sulphur Springs are close at hand.

The new and beautiful Hotel Ramona is one of the finest in the country, and the rates are very reasonable.

For further particulars inquire at steamship office, No. 8 Commercial street, Los Angeles.

Mrs. Dr. Minnie Wells,

Six years located at 341 Spring street, removed to 400 Fort st., cor. Fifth. Uterine and rectal diseases a specialty; radical change felt from first treatment.

Notary Public and Commissioner For New York and Arizona, G. A. Dobinson, 134 West Second street, Hollenbeck block.

See the Star Sign Company for an artistic or plain sign. Fitzgerald & Atwood, 22 Franklin street. Telephone 429. 2-N

Deafness—Noises in the Ears.

Dr. S. M. Slocum, lately associated with the celebrated Dr Sadler, is now permanently located at No 320 South Main street (Morp Castle). Diseases of the eye, ear, throat and nose exclusively. Ringing roaring and buzzing in the ears and discharges from the ears successfully treated. All operations skillfully performed. Free consultation from 9 a.m. to 5 p.m.; Sundays, 12 m. to 2 p.m.

Gallup, N. M., Coal.

At wholesale and retail, at 607 East First street. Telephone 960. Call and get our prices. 12

Coal, $6.50 Per Ton in This City.

In carload lots, twelve to fifteen tons. Send your orders to Chaney Coal Company, Elsinore, Cal., and save half your money. tf

Still Continued

until all is sold, the great auction sale of furniture of the Pacific Furniture Company, 226, 228 and 230 South Main street.

Come and see us. New and second-hand furniture for cash or on installments. Cash paid for goods. 349 South Spring street, W. P. Martin & Bro.

Choice Lump Coal

Delivered to any part of the city, at $11.50 per ton. 607 East First street. Telephone 960. 12

St. Louis Lead and Eastern Oils,

At P. H. Mathews', corner Second and Los Angeles streets.

New United States Hotel,

Los Angeles. Most centrally located hotel in the city, convenient to all places of amusement. Ample sample rooms for commercial trade. Rates, $2, $2 50 and $3 per day.

CEYLON TEAS AND BLENDS.

For pure teas go to Murray's, 318 South Main street, the man who has planted and manufactured teas and coffees, etc.; imports direct.



## Classified Business Directory.

ATTORNEYS AT LAW.

ALLEN & MILLER, Bryson-Bonebrake building, rooms 26 and 27.

THOS. J. CARRAN, Lanfranco building, room 45.

CORNELIUS F. CRONIN, Lanfranco building, room 40.

LEON F. MOSS, Temple block, room 28.

BOOK BAZAAR.

Books bought, sold and exchanged at Jones' Bazaar, corner Second and Main streets.

BILLIARD PARLORS. (NO BAR.)

W. F. BALL, 10 N. Spring st.

CHINA AND CROCKERY.

Z. L. PARMELEE, 108-112 N. Main st.

CIGARS AND TOBACCO.

W. F. BALL, 10 N. Spring st.

DETECTIVE AGENCIES.

LAWSON'S, Lanfranco block, rooms 33 and 34.

DENTISTS.

R. G. CUNNINGHAM, 25 North Main street, rooms 13 and 14 McDonald block.

E. L. TOWNSEND, D.D.S., 237 S. Spring st.

EMPLOYMENT AGENCIES.

NEW ENGLAND LADIES', 7 N. Spring st. All our help bear first-class references.

FURNISHED ROOMS.

THE RAMONA, S.W. cor. Third and Spring.

FURNITURE AND CARPETS.

NILES PEASE, 243 to 247 S. Spring street.

FRUIT CAN TOPS AND BOTTOMS.

Both Packers and Wax Seals.

THOS. A. STOMBS, 34 South Alameda street.

GRAIN AND FEED MILL—WHOLESALE.

ATLAS MILLING CO., Fifth and San Pedro sts.

GROCERS—RETAIL.

H. JEVNE, 38 N. Spring st.

CHAS. J. NIMMER, College and Buena Vista.

GROCERS—WHOLESALE.

HOWELL & CRAIG, 32-36 S. Los Angeles st.

INSURANCE—FIRE.

KREMER, CAMPBELL & CO., 122 N. Spring st.

IRON WORKS.

BAKER IRON WORKS, 542-564 Buena Vista st.

J. D. HOOKER & CO., San Fernando and Railroad sts.

MUSIC STORES.

J. B. BROWN, 11 N. Spring st.

OFFICES TO LET.

CALIFORNIA BANK BUILDING, Second and Fort sts.

REAL-ESTATE AGENTS.

CENTINELA-INGLEWOOD LAND CO., Court and Main.

LOS ANGELES LAND BUREAU, 20 W. First.

REDONDO BEACH CO., Court and Main.

RESTAURANTS AND CONFECTIONERY.

BROWN'S, 34 and 36 North Spring street.

SPENCE'S, 46 S. Spring st.

SANITARY PLUMBING AND GASFITTING.

A. PEASLEY, 518 N. Main st.

S. M. PERRY, 30 S. Main st.

SADDLERY AND HARNESS.

SAMUEL C. FOY, 217 and 219 Los Angeles st.

STORAGE AND COMMISSION.

PACIFIC, 523 N. First st.

UNDERTAKERS.

PECK & MCCOY, 40 N. Main; telephone 61.

WINDMILLS, PUMPS, TANKS, ETC.

E. K. GREEN, 257 Buena Vista street.

WAGONS AND AGRICULTURAL IMPLEMENTS.

HAWLEY, KING & CO., 68-70 N. Los Angeles.

## Hotels and Summer Resorts.

MAISON DOREE

RESTAURANT,

129 and 131 West First St.,

Between Spring and Fort Streets.

VICTOR DOL......PROPRIETOR.

DINNERS AT REGULAR PRICES

AND TO ORDER.

Private Rooms for Ladies & Families.

ALTAMONT HOUSE, SIERRA MADRE.

Open again for the reception of guests. Situated on the high bench lands overlooking Pasadena, Monrovia and the San Gabriel Valley. Pure spring water and first-class accommodations. Stage meets all trains at Santa Anita Station and at Lamanda Park by appointment. P. T. REED, Prop., Postoffice Sierra Madre.

## Unclassified.

THE BEST TONIC.

A CONCENTRATED

Liquid Extract of Malt and Hops,

FREE FROM ALCOHOL.

Invigorating and nutritious. Insures a healthy appetite. Aids digestion. Strengthens the system. Manufactured by the PH. BEST BREWING CO., Milwaukee, Wisconsin.

G. T. STAMM,

Sole Agent for Southern California,

No. 25 Elmira Street. Telephone No. 224.

Attention!

CHEAP LAND! -:- GOOD LAND!

Dr. E. T. Barber of Lancaster, Antelope Valley, Los Angeles county, Cal., offers 30,000 acres of land for sale, in tracts of 20 acres and upwards, at $8 to $50 per acre, with liberal terms and title guaranteed.

This valley has raised the premium wheat of the world; sugar beets at the rate of 218 tons to the acre; barley hay, three tons; eight crops of alfalfa in one year; parsnips seven inches in diameter, and is competent to compete with Spain for raisins and France for champagne.

All this land offered can be covered with mountain water, and has good surface and artesian water, and much of it has a subsoil irrigation.

The railroad facilities are good; the Southern Pacific railroad now crosses it, and three other great railroads are expected to do so in the near future.

Climate good, no cyclones, blizzards, fogs or malaria.

Antelope Valley is the hope of the poor, a boon to men of moderate means, and a bonanza to keen-sighted business men.

Send for map and description.

THE ONLY RELIABLE

OPTICAL ESTABLISHMENT,


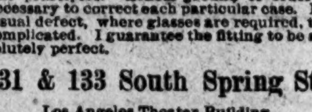


If you have defective eyes and value them go to the OPTICAL INSTITUTE for your spectacles and eyeglasses. It is the only establishment on the southern part of this coast where they are measured on thorough scientific principles. Lenses ground to order if necessary to correct each particular case. No visual defect, where glasses are required, too complicated. I guarantee the fitting to be absolutely perfect.

131 & 133 South Spring St.,

Los Angeles Theater Building.

LOS ANGELES OPTICAL INSTITUTE.

N. STRASSBURGER,

Optician and Dealer in Photo Supplies.

KENNEDY & CO.,

WHOLESALE AND RETAIL

Commission Merchants.

BUTTER, EGGS, LARD, CHEESE, HAMS AND BACON.

Fresh Ranch Eggs Received Daily.

CANNED GOODS A SPECIALTY.

Poultry Dressed to Order.

Goods Delivered to Any Part of City.

116 WEST SIXTH STREET.

TELEPHONE 1044.

A Speedy Cure Warranted.

DR. BELL'S GERMAN EXTRACT cures all private, syphilitic, chronic, urinary skin and blood diseases, female complaints, and all such diseases as are brought about by indiscretion. $1. Dr. Bell's French Wash cures all private diseases, blood poison, old sores and ulcers. G. & G. in 2 or 3 days. $1. No preparation on earth equal to it. For sale only at the Berlin Drug Store, 405 South Spring St., Los Angeles, Cal.


## Lines of Travel.

PACIFIC COAST STEAMSHIP CO.

GOODALL, PERKINS & CO., GENERAL AGENTS, SAN FRANCISCO.

NORTHERN ROUTES embrace lines for Portland, Oregon, Victoria, B. C., and Puget Sound, Alaska and all coast points.

SOUTHERN ROUTES.

TIME TABLE FOR FEBRUARY, 1889.

| STEAMERS. | COMING SOUTH: Leave San Francisco. | COMING SOUTH: Arrive San Pedro | GOING NORTH: Leave San Pedro | GOING NORTH: Arrive San Francisco. |
|---|---|---|---|---|
| Qu'n of Pacific | Jan. 29 | Jan. 31 | Feb. 2 | Feb. 4 |
| Eureka | do 31 | Feb. 2 | do 3 | do 6 |
| City of Puebla | Feb. 2 | do 4 | do 6 | do 8 |
| Los Angeles | do 4 | do 6 | do 7 | do 10 |
| Qu'n of Pacific | do 6 | do 8 | do 10 | do 12 |
| Eureka | do 8 | do 10 | do 11 | do 14 |
| City of Puebla | do 10 | do 12 | do 14 | do 16 |
| Los Angeles | do 12 | do 14 | do 15 | do 18 |
| Qu'n of Pacific | do 14 | do 16 | do 18 | do 20 |
| Eureka | do 16 | do 18 | do 19 | do 22 |
| City of Puebla | do 18 | do 20 | do 22 | do 24 |
| Los Angeles | do 20 | do 22 | do 23 | do 26 |
| Qu'n of Pacific | do 22 | do 24 | do 26 | do 28 |
| Eureka | do 24 | do 26 | do 27 | Mar. 2 |
| City of Puebla | do 26 | do 28 | Mar. 2 | do 4 |
| Los Angeles | do 28 | Mar. 2 | do 3 | do 6 |
| Qu'n of Pacific | Mar. 2 | do 4 | do 6 | do 8 |

The steamers Queen of the Pacific and City of Puebla leave San Pedro for San Diego on the dates of their arrivals from San Francisco, and on their trips between San Pedro and San Francisco call at Santa Barbara and Port Harford (San Luis Obispo) only. The Eureka and Los Angeles call at all way ports. Cars to connect with steamers leave S. P. R. R. depot, Los Angeles, as follows: With the Queen of the Pacific and City of Puebla at 9:40 o'clock a.m.; with Los Angeles and Eureka, going north, at 5 o'clock p.m.

For Passage or Freight as above, or for Tickets to and from all important points in Europe, apply to

W. PARRIS, Ag't,

Office, 8 Commercial St., Los Angeles.

SOUTHERN PACIFIC COMPANY.

(Pacific System.)

IMPORTANT CHANGE OF TIME.

TUESDAY, JANUARY 15, 1889.

Trains leave and are due to arrive at Los Angeles daily as follows:

| Leave for. | Destination. | Arr. from. |
|---|---|---|
| ‡4:00 p.m. | Banning | ‡9:55 a.m. |
| 7:40 p.m. | do | 9:50 p.m. |
| ‡9:10 a.m. | Colton | ‡8:50 a.m. |
| ‡4:00 p.m. | do | ‡9:55 a.m. |
| 4:55 p.m. | do | ‡4:15 p.m. |
| 7:40 p.m. | Deming and East | 9:50 p.m. |
| 7:40 p.m. | El Paso and East | 9:50 p.m. |
| 1:30 p.m. | Long Beach | 12:35 p.m. |
| 9:40 a.m. | L. Beach & San Pedro | 4:25 p.m. |
| 5:00 p.m. | do | 8:35 a.m. |
| *10:30 p.m. | Golden Gate Spe'l / C'ncl Bluffs & East | †7:05 p.m. |
| 10:30 p.m. | Ogden and East | 7:15 a.m. |
| 10:30 p.m. | Portland, Or. | 7:15 a.m. |
| 9:10 a.m. | San Bernardino | ‡8:50 a.m. |
| ‡4:00 p.m. | do | ‡9:55 a.m. |
| 4:55 p.m. | do | †4:15 p.m. |
| 1:30 p.m. | San Fran & Sac'mento | 7:15 a.m. |
| 10:30 p.m. | do | 7:05 p.m. |
| 9:20 a.m. | Santa Ana & Anaheim | 3:45 p.m. |
| 4:50 p.m. | do | 8:40 a.m. |
| 7:35 a.m. | Santa Barbara | 3:15 p.m. |
| 4:50 p.m. | do | 8:25 p.m. |
| 9:30 a.m. | Santa Monica | 12:10 p.m. |
| 1:00 p.m. | do | 4:20 p.m. |
| 5:10 p.m. | do | 6:50 a.m. |
| 6:30 p.m. | do | 8:20 a.m. |
| 4:50 p.m. | Tustin | 8:40 a.m. |
| 9:50 a.m. | Whittier | 3:45 p.m. |
| 4:50 p.m. | do | 8:55 a.m. |

‡Tuesdays and Saturdays to and from Beaumont. *Fridays. †Saturdays. ‡Sundays excepted.

Local and through tickets sold, baggage checked, Pullman sleeping-car reservations made and general information given upon application to C. F. SMURR, Ass't G. P. & Fr't Ag't, No. 200 N. Main st.

CHARLES SEYLER, Agent at depot.

A. N. TOWNE, General Manager.

T. H. GOODMAN, G. P. & T. Agent.

E. E. HEWITT, Sup't., Los Angeles.

CALIFORNIA CENTRAL RAILWAY. (Santa Fe Route.)

On and after TUESDAY, JANUARY 15, 1889, trains will leave and arrive at First-street depot as follows:

| Leave. | LOS ANGELES. | Arrive. |
|---|---|---|
| *12:15 p.m. | Overland | *9:45 a.m. |
| *10:10 a.m. | S Diego Ex Coast Line | *12:01 p.m. |
| *3:50 p.m. | S Diego Ex Coast Line | *9:10 p.m. |
| †8:00 a.m. | S Diego Ex via S B'dno | †4:20 p.m. |
| †9:15 a.m. | Santa Ana | †8:40 a.m. |
| *10:10 a.m. | Santa Ana | *12:01 p.m. |
| *3:50 p.m. | Santa Ana | †2:55 p.m. |
| †5:00 p.m. | Santa Ana | †9:10 p.m. |
| *3:50 p.m. | Riverside via Orange | *12:01 p.m. |
| *8:00 a.m. | Riverside via San Bernardino | *4:20 p.m. |
| *12:15 p.m. | Riverside via San Bernardino | |
| *4:00 p.m. | Riverside via San Bernardino | |
| *8:00 a.m. | San Bernardino | *9:45 a.m. |
| *12:15 p.m. | San Bernardino | *9:55 a.m. |
| *4:00 p.m. | San Bernardino | *4:20 p.m. |
| *3:50 p.m. | San Bernardino via Orange | *12:01 p.m. |
| †10:30 a.m. | Glendora Accomod'n | †2:20 p.m. |
| †5:15 p.m. | Duarte Accommod'n | †8:00 a.m. |
| ‡11:30 p.m. | Duarte Accommod'n | ‡7:40 p.m. |
| *9:40 a.m. | Redondo Express | *8:40 p.m. |
| *4:25 p.m. | Port Ballona Express | *8:30 a.m. |
| †8:00 a.m. | San Jacinto | †4:20 p.m. |
| *10:10 a.m. | Escondido | *12:01 p.m. |
| *8:00 a.m. | Redlands & Mentone | *9:55 a.m. |
| *12:15 p.m. | Redlands & Mentone | *4:20 p.m. |
| *4:00 p.m. | Redlands & Mentone | |

*Daily. †Daily except Sunday. ‡Tuesdays, Thursdays and Saturdays.

Trains leaving Los Angeles at 8 a.m. and arriving at 4:20 p.m. connect at San Bernardino for all points south to Oceanside.

Depot at foot of First street.

City ticket office no. 29 North Spring st.

D. McCOOL, General Manager.

H. B. WILKINS, General Passenger Agent.

WILLIAMSON DUNN, General Agent.

S. G. V. RAPID TRANSIT R'Y.

Passes given to parties building (subject to the approval of the directors along the line of its road.

| LEAVE NO. 9 ARCADIA ST., FOR MONROVIA. | LEAVE MONROVIA FOR LOS ANGELES. |
|---|---|
| 7:35 a.m. and 9:30 a.m. | 7:00 a.m. and 8:55 a.m. |
| 3:10 p.m. and 5:00 p.m. | 3:30 p.m. and 4:25 p.m. |
| **LEAVE ALHAMBRA FOR MONROVIA.** | **LEAVE ALHAMBRA FOR LOS ANGELES.** |
| 8:17 a.m. and 10:12 a.m. | 7:28 a.m. and 9:23 a.m. |
| 3:47 p.m. and 5:12 p.m. | 2:58 p.m. and 4:53 p.m. |

SUNDAYS:

Leave Los Angeles at 8:35 a.m. and 5:00 p.m.

Leave Monrovia at 8:00 a.m. and 4:25 p.m.

Time between Monrovia and Los Angeles, one hour.

INTERMEDIATE STATIONS:

Soto Street, Mayberry, Sunny Slope,
Batz, Lake Vineyard, Chapman,
Ramona, San Marino, Baldwin,
Alhambra, E San Gabriel, Arcadia.

E. F. SPENCE, Pres. W. N. MONROE, Gn. Mgr.


DR. STEINHART'S

ESSENCE OF LIFE.

SOLD IN EUROPE FOR 17 YEARS AND 13 YEARS ON THE PACIFIC COAST.

This great strengthening remedy and nerve tonic cures without fail Nervous and Physical Debility, Exhausted Vitality, Involuntary Weakness, Drains upon the System, no matter in what manner they may occur; Weakness, Lost Manhood in all its complications, and all the evil effects of youthful follies and excesses; also impure conditions of the blood, pimples and eruptions.

—PRICES:—

$2.50 per Bottle in Pills or Liquid, or 5 for $10.

DR. STEINHART, 109, N.W. cor First and Spring, room 11, opposite Nadeau Hotel, Los Angeles, Cal.

OFFICE HOURS:

9 a.m. to 3 p.m., 6 to 7 p.m. Sunday, 10 to 1.

Syphilis, gonorrhœa and skin diseases treated and cured by a graduated specialist. Office hours from 10 to 11, at 109, northwest corner First and Spring streets, room 12. Advice and treatment by mail. Address SPECIALIST.

GAS FIXTURES,

Rubber Hose, Plumbing Goods,

Water Pipe, Bath Tubs,

Sinks, Etc.,

Can be had at reasonable prices at

S. M. PERRY'S, NO. 30 S. MAIN ST.

Tin Roofing and Pump Repairing.

Sewers Put In at Reasonable Rates

EAGLE STABLES,

30 SOUTH FORT STREET.

Good Teams at Reasonable Rates. Telephone No. 248. W. F. WHITE, Proprietor.


## The Times Annual Trade Number.

# The Times. The Times.

Now Ready, and for sale by Carriers, Newsboys, News Agents, and at the Counter.

# ANNUAL TRADE NUMBER,

—CONTAINING—

## A COMPLETE REVIEW OF THE YEAR.

Fifty-six Large Pages. Equivalent to a Two Hundred Page Book.

The Annual Trade Number of THE TIMES, now ready, is the most complete and interesting publication of that character ever published in Los Angeles.

NOTABLE FEATURES—It contains a business review of the year, embracing a great mass of valuable facts bearing on the city and county; a thorough exposition of our natural resources—mineral, vegetable, commercial and climatic; a review of the rise and progress of the boom, with solid proofs that the country is now in better condition than it was during the height of the real-estate excitement; a carefully compiled exposition of the varied inducements which Southern California offers to the health-seeker, the home-seeker and the tourist, besides a number of interesting and valuable special articles on pertinent subjects. It contains more solid information about the country than could be crowded into the compass of a hundred long letters, and for a few cents and the expenditure of a few minutes' time in writing the address you can send a friend more information than you could write in a month, even if you had all the facts at hand. For a dollar you can supply ten families in the frozen East with information that may lead them to join the army of pilgrims to Southern California, to their own and this country's advantage. Thus, whether viewed from the standpoint of friendship or self-interest, it will be seen that no better use can be made of a dollar than by purchasing the requisite copies of the great Annual Trade Number of THE TIMES. Not one-tenth of the pleasure can be bestowed in any other way for the same amount of money.

## CONTENTS.


| | Page |
|---|---|
| SOUTHERN CALIFORNIA IN 1888 | 1 |
| INTRODUCTORY | 1 |
| I.—A GENERAL VIEW | 1 |
| II.—THE FIRST COUNTY | 3 |
| Los Angeles the foremost county in Southern California. | |
| III.—FOR HEALTH | 4 |
| Climatic advantages: What Southern California offers to the frail and the sick. | |
| IV.—NATURAL RESOURCES | 5 |
| Soil and products: Horticulture; Luscious Fruits and the Profits in raising them—Agriculture: The wonderful yield of Cereals and other crops—Live Stock: A country preeminently adapted to Domestic Animals—Mineral Resources: Variety and Extent of Useful and Precious Earth Deposits. | |
| V.—COMMERCE | 9 |
| A Center of Trade: Los Angeles the Commercial Emporium of Southern California—Wealth and Population: Remarkable increase of both during the past few years. | |
| VI.—RAILROADS | 10 |
| A Great Traffic Center—Los Angeles Becoming a Transcontinental Terminus. | |
| VII.—THE BOOM IN HIS NATIVE LAIR | 11 |
| Birth, Exploits and Present Condition of the Animal. | |
| VIII.—LOS ANGELES CITY AS IT IS TODAY | 12 |
| A Marvelous Modern City of 80,000 Inhabitants—Sewerage—Postoffice—Street Railways—Banks—Wells-Fargo's Express—Water Supply—Hotels—United States Land Office. | |
| PLEASURE RESORTS | 14 |
| Notable Health and Resting Spots—Down by the Sea—Santa Monica—Long Beach—San Pedro—San Juan-by-the-Sea—Newport Pier—Santa Catalina. | |
| THE MOUNTAINS | 16 |
| High Up Near the Fleecy Clouds—Mountain Climbing—Wilson's Trail—To a Sierra Pine—Cañons. | |
| MANUFACTURES | 19 |
| Utilizing Our Natural Products. | |
| EDUCATION | 20 |
| Los Angeles, the Modern Athens. | |
| PLACES OF WORSHIP | 20 |
| Churches, Chapels and Temples. | |
| THE MISSIONS | 21 |
| Interesting Relics of Olden Times—A Hundred Years Ago. | |
| CITRUS FRUITS | 22 |
| Our Oranges, Lemons and Limes. | |
| WHERE ROLLS THE OREGON | 23 |
| The Webfoot State's Immigration Works. | |
| COAST AND HARBORS | 24 |
| Physical Features of the Southern Belt. | |
| CAPITAL AND LABOR | 25 |
| Grand Openings for the Two Discussed. | |
| PUBLIC IMPROVEMENTS | 26 |
| Vast Changes Within a Few Years. | |
| COUNTY OFFICERS | 27 |
| A Year's Record at the Courthouse. | |
| CHEAP LANDS | 27 |
| Plenty Yet for Sale in this Section. | |
| MINERAL RESOURCES | 28 |
| Vast Wealth Hidden in the Ground. | |
| SAN BERNARDINO | 28 |
| The Largest County in California—Two Sketches—Detailed Descriptions of the County. | |
| SAN DIEGO | 30 |
| A Year's Progress in the City and County. | |
| SANTA BARBARA | 31 |
| An Attractive County Well Described. | |
| VENTURA COUNTY | 33 |
| Climate, Lands, Production and Progress. | |
| INYO COUNTY | 34 |
| A Region of Mountains and Valleys. | |
| SANTA FE SHIPMENTS—ELECTRIC LIGHT | 35 |
| ALONG THE FOOTHILLS | 35 |
| At the Base of the Sierra Madre—South Pasadena—Pasadena—Lamanda Park—Sierra Madre—Arcadia—Monrovia—Duarte—Azusa—Glendora—Alosta—San Dimas—La Verne—Lordsburg—North Pomona—Claremont. | |
| SAN GABRIEL VALLEY | 38 |
| Long settled, fertile and prosperous—San Gabriel—Alhambra. | |
| THE ARROYO SECO | 38 |
| A section with Fine Settlements—Highland Park—Garvanza—Lincoln Park—Eagle Rock Valley. | |
| SAN FERNANDO VALLEY | 39 |
| Its Limits, Area, Towns and Settlements—Tropico—Glendale—Burbank—San Fernando. | |
| SANTA ANA VALLEY | 39 |
| An extensive and fertile domain—Santa Ana City—Anaheim—Orange—Tustin—Westminster—Fairview—El Modena—Anaheim Landing—Newport—Other Towns. | |
| COMPTON | 43 |
| POMONA THE UNIQUE | |
| Home of the Goddess and of Murchison—A sketch by Murchison himself. | |
| RIVERSIDE | 44 |
| A city built among the Orange Groves. | |
| WHITTIER | 44 |
| A Quaker Settlement and Its Many Attractions. | |
| THE PALMS | 44 |
| A Place of Homes and Delightful Surroundings. | |
| THE BUILDING BOOM | 45 |
| How the City of Los Angeles Is Growing—Tabulated Statements. | |
| REAL ESTATE | 45 |
| The Transfers of the Past Year Exceed $60,000,000. | |
| EDITORIALS | 46, 47, 8, 49 |
| WESTWARD EMPIRE, A POEM | 49 |
| COMMERCIAL BODIES | 49 |
| MURCHISON'S STROKE | 51 |
| BLOOM AND BEAUTY | 52 |
| SOLDIERS' HOME | 53 |


## IMPROVEMENTS.

This year the sheets of the Annual are stitched, thus putting the paper in a shape to be more conveniently read and longer kept intact. This arrangement renders the Annual far more valuable to both readers and advertisers than ever before.

## PRICES OF THE PAPER:

| | |
|---|---|
| Single Copies (in wrappers, if required, and postage paid) | .15 |
| 2 Copies " " " | .25 |
| 10 Copies " " " | $1.00 |
| 25 Copies (in bulk) " " " | 2.50 |
| 50 Copies " " " " | 5.00 |
| 100 Copies " " " " | 8.00 |
| 1000 Copies " " " " | 80.00 |

The Annual is the equivalent of a 170-page book. Call at the counting-room and leave your orders, or address

THE TIMES-MIRROR COMPANY,

Times Building, Corner First and Fort Streets, Los Angeles, Cal.

## THE CITY IN BRIEF.

Precinct A, Second Ward, will caucus next Friday evening.

Prof. Whitehorn's school of elocution and oratory has been removed to No. 680 South Fort street.

An information was filed in Judge Cheney's court yesterday charging Tim Crane with burglary committed on the 20th of January.

There are undelivered telegrams at the Western Union Telegraph office for Mrs. Amy Crocker, T. G. Bowman, H. M. Pearce, Byron Ford, A. E. McDonald.

Effie, the eldest daughter of George P. McLain, died yesterday morning. This is the second time that death has visited Mr. McLain's family within the past three weeks.

The Seventh Inspection District of the Department of California, G.A.R., has selected San Pedro as the place of the annual encampment from the 8th to the 18th of August next.

In Judge Wade's court yesterday, in the case of Marshall vs. Field et al., for the setting aside of a tax deed on account of errors, judgment was rendered by default for the plaintiff.

Trotman, the lunatic confined in the County Jail for some days past, was sent to the asylum at Stockton, yesterday, in charge of a special deputy. He acted the lord up to the hour of his departure.

There will be a mass meeting on social purity, for women only, at the Presbyterian Church, Boyle Heights, tomorrow at 7 p.m. Mrs. Rydges, Miss Burnett and Miss Dunham will address the meeting.

There will be a social back of St. Paul's Church this evening at 8 o'clock. An attractive musical and literary programme has been arranged, several well-known amateurs having volunteered their services.

W. D. Campbell's store, at No. 227 South Spring street, was burglarized Saturday night, and a tray of small articles and some fine silk handkerchiefs were taken, valued at $150. Nothing else in the store was touched.

Alfonzo Alvarez, who recently served a long sentence in San Quentin, for burglary, is again under arrest, and held at the County Jail, awaiting a requisition from Alameda county, where he will be tried for the same offense.

Pleas of not guilty were entered in the following cases in Judge Cheney's court yesterday: D. C. Carrington, murder; J. Cantor, embezzlement; Ah Ling, burglary; Hugh L. Hill, robbery; Charles F. Campbell, dealing stud-horse poker.

Marriage licenses were issued yesterday by the County Clerk as follows: Thomas Hyans, aged 25, and Mary Wall, aged 22; F. B. Chovington, aged 38, and Mrs. S. S. Durbin, aged 38; Fine B. Boyett, aged 23, and Miss Aurelia B. Arkells, aged 17.

Gertie Snyder, formerly a domestic in the family of Jesse Yarnell, was tried in Justice Savage's court yesterday on the charge of stealing $40 of Mrs. Yarnell's money from a baking-powder can, where it was kept for safety. The evidence was not very direct and Gertie was acquitted.

I. M. Hill of Pasadena died at his residence on Orange Grove avenue Sunday last. His death is lamented by many friends, whom he had won by a long and honorable life. He was 68 years old at the time of his death. The funeral will take place this afternoon at 2 o'clock from the residence.

Southern California Lodge 191, A. O. U. W., has invited the favorite fraternal orator and vocalist, William H. Barnes, P. G. M., of San Francisco, to deliver an address at the hall, 29½ South Spring street, this evening. The public are invited. Mr. Barnes is noted as a vocalist, elocutionist and speaker.

Miss Vincent of Carleton's Opera Company, who fractured her left arm last Sunday, spent a miserable day yesterday, and was not able to appear at the Los Angeles Theater last night, although she would have made the attempt had Mr. Carleton permitted it. She will be confined to her bed several days.

The monthly business meeting of the Young Men's Christian Association will be held this evening, in the lecture-room of the First Presbyterian Church, at 8 o'clock. There will be an election of the board of management for the ensuing year, the transfer of members from the old association to the new, with other business of an important nature.

The blowing of police whistles by street-car drivers is a great nuisance and should be prevented by ordinance, as it confuses the police, who do not know whether it is a call for assistance or not. It is said that when the whistles were blowing in Chinatown on the night of the murder, several officers heard them but did not respond, as they thought it was only street-car drivers blowing to clear the track, and that in consequence the murderer made his escape.

When Mrs. Anna J. Beecher of Figueroa street and her servant, Maggie McClure, fell out, and Maggie got the grand bounce, the mistress claimed that she had overpaid the girl $2.35, and demanded the money back. Maggie declined to pay it, and Mrs. Beecher held her trunk pending liquidation. Maggie took the matter into Justice Austin's court, suing for possession of the trunk and $25 damages. She secured a judgment yesterday, and carried the trunk off in triumph.

Officer Mullaly was severely reprimanded by Justice Austin yesterday. It appears that a friend of Mullaly's met him on the street and asked him for money to get a bed and breakfast; that he had got a job in the Capital Mills and would go to work in the morning, whereupon Mullaly placed him under arrest and had him arraigned on a charge of begging on the streets. The Judge promptly discharged the man, whose name was Ruddy, and at the same time told Mullaly that he should be ashamed of himself for making an arrest under such circumstances. This bad break on Mullaly's part caused considerable surprise, as he has made an efficient officer and did good work in cleaning up the vagrants, bums and petty larceny thieves on his beat.

## PERSONAL NEWS.

Robert Bettner of Riverside is in the city.

George Fuller of San Diego is in the city.

D. L. Wilber of Riverside is at the Hollenbeck.

C. Green and wife of San Diego are in the city.

Ex-Gov. H. C. Davis of Nevada is at the Nadeau.

Dr. M. H. Adams of Orange is in the city on a visit.

J. B. Alexander of San Diego is visiting in Los Angeles.

W. H. Barnes of the San Francisco Call is at the Hollenbeck.

Mrs. D. H. Lindley of Sacramento is at the Greenleaf, Whittier.

C. H. Frost and family of Pasadena are at the Hotel Arcadia, Santa Monica.

William P. Harrison of the San Francisco Hotel Gazette is at the Nadeau.

"Jack" Daley, an Arizona sporting man, is at the Nadeau, and will be in this city a few days.

Mrs. Judge Cook and daughter of Iowa are in the city for a month, at 211 West Third street.

Phil Stein, the Pomona postmaster, who thought he knew all about "Murchison," is at the Nadeau.

J. H. Milin and family of Waterloo, Iowa, are at the Greenleaf Hotel, Whittier, spending the winter.

Judge John A. Owen of De Smet, Dak., is in this city. The Judge is prominently connected with politics.

Maj. George E. Gard left on the overland train for Stockton last night to attend the G.A.R. Encampment, which met in that city yesterday.

Andrew Jackson and wife, George Bowman and wife, Robert Campbell and wife, Mrs. Choate and daughter of Oshkosh, Wis., are at the Bellevue Terrace.

T. P. Wales, formerly of Olmsted & Wales, has gone to Arizona. J. C. Olmsted remains at his old post—the Panorama bookstore—as manager for the new proprietor, Mr. Chisholm.

Maj. George E. Gard, Maj. Horace Bell, Maj. L. S. Butler, Capt. Fletcher and others, representatives of Los Angeles Posts, G.A.R., left last night to attend the annual department encampment, which will convene tomorrow. Col. G. Wiley Wells, Judge W. P. Wade, Gen. E. Bouton, and H. Z. Osborne will go up by today's 1:30 p.m. train.


California Free Museum.

Minerals, shells, views, Indian goods and California curios. 227 South Spring street.

PEOPLE'S STORE.

Los Angeles, Feb. 12, 1889.

A FEW INTERESTING FACTS.

Interesting because they are of value to you. We promise you a treat of a nature that will outdo anything we have ever attempted before. It will be impossible for you to judge a single item by the price, they are so far below what others ask that it requires a personal inspection to judge the merit. A call and you will never forget it.

OUR WINDOW DISPLAYS.

Checked Nainsooks, 8½c a Yard.

Price lower than anything ever heard of—a white checked nainsook, a fair quality, at 3½c a yard; don't fail to see them

Madras Curtain Scrim, 7½c.

The very latest for window drapery, all new and elegant designs, a wide, double-fold material, all styles of coloring, well made, a stylish and handsome appearance, at 7½c; worth 25c.

SILK AND DRESS GOODS DEPARTMENT.

Black Gros-grain Dress Silks, 75c a Yard.

Black silks are today the most fashionable fabric known; they are being worn more at present than at any previous time. Today an extra heavy gros-grain dress silk, rich luster, beautiful in color and durable in texture, at 75c; former price $1.25.

Novelty Check Dress Goods, 12½c.

A very rich fabric, 38 inches wide, making the latest style of garment for afternoon dress, nothing better, 12½c a yard; regular price, 25c.

English Cobert Cloths, 15c a Yard.

This fabric is world-wide known and bears a better reputation for qualities than any similar material in solid colors, 36 inches, wool filling, at 15c; never sold at less than 25c.

Figured Serges, 19c a Yard.

A double-fold material, in solid colors, 38 inches wide, all the new fashionable shades, at 19c; worth 35c.

Black Italian Luster, 25c a Yard.

For a black garment we can't recommend any better material, it sheds the dust, has a silk appearance, an everlasting material, at 25c; well worth 50c.

CLOTHING DEPARTMENT.

This department is too well known and needs no praise at our hands. The garments speak for themselves, and needs but your inspection. Our first item is

Men's Sack Suits, $4.82 Each.

A stylish suit, made in the latest sack style, gray and black material, at $4.82; sold elsewhere at $9.

Men's Silk-mixed Suits, $5.95.

This line has created quite a sensation among clothing dealers, and they wonder how we can do it. An extra neat suit. A brown-striped silk-mixed sack suit at $5.95; worth elsewhere $10.75.

Men's Fine Cassimere Suits, $6.73.

Wonderful! An all-wool fancy-mixed cassimere sack suit, the very latest designs, at $6.73; can't touch it elsewhere at $12.50.

Men's Fine Wool Dress Pants, $2.13.

As dressy as any one would wish to wear. All-wool black and white stripe cassimere pants at $2.13 a pair; worth $4.50.

Men's All-wool Shirts and Drawers, 79c Each.

Soft and pleasant to wear. All-wool red knit shirts and drawers at 79c; our usual price $1.25.

Men's Merino Undershirts, 25c Each.

Just half price, and a bargain seen but once. An extra fine finish gray merino undershirt at 25c; sold everywhere at 50c.

Men's Balbriggan Socks, 12½c a Pair.

No better for wear manufactured; double-thread balbriggan half hose, full finished and regular made, at 12½c a pair; usual price 25c.

Men's Duck Jumpers, 25c.

Can't touch them anywhere at less than 50c; a blue or brown duck jumper at 25c; just half price.

OUR DOMESTIC DEPARTMENT.

Shirting Prints, 4½c a Yard.

The very best; all fast colors, in choice patterns, at 4½c a yard; worth 6½c.

Crinkle Suitings, 8½c a Yard.

A durable fabric, in serviceable colors, at 8½c a yard; reduced from 12½c.

Pressed Flannels, 35c a Yard.

A regular 50-cent material, one of the finest of flannels, in every conceivable shade, all wool at 35c a yard.

Eider Down Flannels, 49c.

Eider down flannels are the finest of all, in solid colors or wide-ridge effects, at 49c; sold everywhere at 85c.

MEN'S HAT DEPARTMENT.

Boys' Felt Hats, 34c Each.

A very becoming and serviceable soft felt hat at 34c; usual price 75c.

Helmet Caps, 55c Each.

The new style for girls and boys, in choice and selected patterns, at 55c; and worth $1.

Boys' and Men's Hats, 74c.

Various lines to be closed out. An entire counter full of boys', men's and children's felt hats, all colors and styles, and none worth less than $1.50.

LACE AND HOSIERY DEPARTMENT.

American Lace, 5c Yard

A 3-thread American lace, 8 inches wide, in an entire new pattern, at 5c a yard; never sold at less than 10c.

Children's Fancy Stockings, 10c a Pair.

In large sizes only, the latest novel designs, double threads, at 10c a pair; usual price 25c.

Ladies' Full-finished Stockings, 12½c a Pair.

An extra fine fancy striped, full-finished, without seam, stocking, London lengths, at 12½c; just half price sold everywhere at—25c.

Red Torchon Lace 10c a Dozen Yards.

A very serviceable and stylish trimming for both ladies and children's wear, the best-wearing made, at 10c a dozen yards; sold everywhere at 25c.

Feather Trimmings, 5c a Yard.

Our favorite, a two-inch band entirely covered with feathers woven so that not a single stray feather can come loose, all shades, 5c a yard; sold elsewhere at 25c

SHOE DEPARTMENT.

Men's Ankle Ties, 98c a Pair.

A strong heavy ankle lace congress shoe, the best working shoe made, at 98c; worth $1.50.

Men's Solid Comfort Shoes, $2.23.

A very easy wearing shoe, made of selected stock, full-cut vamp, at $2.23 a pair; worth $3.75.

Ladies' Kid Shoes, $2.49.

An extra fine curacoa kid button shoe, spring heels, at $2.49 a pair; reduced from $3.25.

Infants' Shoes, 39c a Pair.

A soft fine kid button shoe with flexible soles at 39c a pair; regular price, 75c.

LADIES' UNDERWEAR DEPARTMENT.

Ladies' Busties, 5c Each.

A good one; you will like it after you have tried them; they are the proper size and just what you want, 5c; worth 25c

GRAND UNDERWEAR SALE.

Ladies' Night Gowns, 57c.

An extra fine muslin night gown, trimmed in tucks, ruffle and linen lace edging, at 57c; worth $1.

Ladies' Chemise Drawers and Shirts, 57c.

Elegantly made, trimmed in ruffle linen lace or Hamburg embroidery, at 57c; worth $1.

Ladies' Corsets, 39c.

An extra fine corset, fitting like a jersey, full bone, with double side steel, at 39c; regular price, 75c.

Ladies' Ribbed Vests, 35c.

A normal derby ribbed undershirt, soft finish, at 35c; reduced from 65c.

JERSEY AND SKIRT DEPARTMENT.

Ladies' All-wool Jerseys, 99c.

A tailor-made jersey, all wool, all the new shades, with full back, at 99c; worth $1.75.

Ladies' Cloth Underskirts, 74c.

A dark-colored cloth underskirt, with pleated bottom, at 74c; sold everywhere at $1.25.

Ladies' Stockinette Jackets, $2.98.

The best wearing, the nicest fitting and the most comfortable of all; a genuine stockinette jacket, in all sizes at $2.98; worth $5.

NOTION DEPARTMENT.

Thimbles, 1c each; sold everywhere at 5c.

Whalebones, 5c a dozen; the proper dress lengths, and worth 15c.

Rich rack braid, 5c a dozen, all numbers; worth 15c.

Gents' colored bordered handkerchiefs, 4c each: sold everywhere at 10c

Saxony yarn, 10c a hank; all shades, and worth 25c.

Gutta percha dress shields, 12½c a pair; the largest and the very best, and worth 25c.

Children's hose supporters, 10c a pair; double strap, and worth 20c

PERFUMERY DEPARTMENT.

Toilet soap, 5c a cake; extra large size and very fine, worth 15c.

Dressing combs, 5c each; either horn or rubber, and worth 15c.

Machine oil, 9c a bottle; large size, and worth 25c.

Ammonia, 10c a bottle; regular price, 25c.

Tooth brushes, 10c each; a good bristle brush, and worth 25c.

Nail brushes, 10c each; sold everywhere at 25c.

Arnica tooth soap, 15c a box; sold everywhere at 25c.

Cuticura soap, 19c; world's price, 25c.

STATIONERY DEPARTMENT.

Mikado writing tablets 9c; well worth 25c.

Papeteries, 9c, with paper and envelopes to match, and worth 20c.

Rubber erasers, 2c; sold everywhere at 5c.

Mucilage, 5c a bottle, including brush, and worth 10c.

People's Store.

Merry, go as you please, auction sale at the Pacific Furniture Company's, 228 South Main street. Give them a call and you will never regret it; it will be money in your pocket.

For Sale.

In a picture frame and artists' material business, the interest of retiring partner. Address P. F. Y., Box 1025, Los Angeles, Cal.

Look here, most wonderful bargains in books, stationery and fancy goods at the assignee's sale of Olmsted & Wales, 216 South Main street. Call at once.

Fitzgerald & Atwood.

The leading house-painters. Kalsomining and wall-tinting. No. 22 Franklin street. Telephone 429. 2-16

For Cheap Coal, Direct

From first hands, call at 807 East First street, or telephone 960. Chas. A. Marriner, sales agent. 12

Don't Forget

the furniture sale at No. 914 Temple street, Thursday, February 14th. 13

Special auction sale of household goods today (Tuesday) at Beeson & Rhoades's salesrooms. 13

Pears' is the purest and best soap ever made.

Hotel del Coronado Excursion Agency and Information Bureau.

This enterprising company has opened an office in Los Angeles, at the corner of North Spring and Franklin streets, near the Santa Fe office. There all information can be obtained, including rates of rooms, location, etc. Plans of the various floors of this magnificent structure can be seen. Pamphlets and other printed matter obtained at this office free.

Furniture.

Must be closed out at once. Store rented for immediate possession. Entire stock of Pacific Furniture Company, Nos. 226, 228 and 230 South Main street, between Third and Fourth streets, commencing Monday, February 11th, at 10 a.m., and continuing from day to day until all is sold. Sale positive and without reserve. By order of stockholders. Northcrafts & Clark, auctioneers.

At Joe Poheim's, The Tailor,

Commencing January 12th, I will make suits to order at a genuine reduction of 10 per cent. to my original price of 25 per cent., this reduction to continue for 60 days only. 49 and 51 South Spring street, 263 North Main street.

Dr. Howard, Bryson-Bonebrake Block.

Diseases of throat and lungs and of the nervous system successfully treated by the use of oxygen inhalations, nitrogen, monoxide, ozone, etc. Hours, 10-12, 2-5 and 7-8. Telephone 1024. 53 S. Spring st., corner Second.

Two or Three of You

Can combine to get a carload of Elsinore coal at $6.50 per ton on the cars here and not feel it. Send orders to D. M. Graham, South Pasadena, or to Chaney Coal Company, Elsinore, Cal. tf

Prof. L. Loeb has removed his music room to Bryson & Bonebrake block, room 19.

Myers Bros.' candy manufactory, wholesale and retail, 417 South Spring street.

ROYAL

BAKING POWDER

Absolutely Pure.

This powder never varies. A marvel of purity, strength and wholesomeness. More economical than the ordinary kinds, and cannot be sold in competition with the multitude of low-test, short-weight, alum or phosphate powders. SOLD ONLY IN CANS. ROYAL BAKING POWDER CO., 106 Wall Street, N.Y. THE JOHNSON LOCKE MERCANTILE CO., Agents, San Francisco


### For Exchange.

FOR EXCHANGE—I HAVE A CHOICE piece of unincumbered acreage and fine house to swap for city property, and party will assume a reasonable amount that may be due; again, I find a choice piece of income property at Pasadena to barter for good city property; one or two nice little pieces of acreage, improved, which can be traded, as well as many other deals; I have some cheap money to loan you if your security is the proper kind; I can insure your property, rent your house. Kall and C me. BEN E. WARD, 48 N. Spring st. 2-22

FOR EXCHANGE — 40, 80, 160 OR 320 acres of fine orange and walnut land in San Fernando and Santa Ana valleys, at lowest cash price; will take part exchange, good eastern city or farm lands, if taken at once. Address OWNER, room 6, Allen block, Los Angeles. 3-4

FOR EXCHANGE—VERY FINE RESIdence of 10 rooms, all modern conveniences, large lot, in the finest residence part of the city, for from 10 to 20 acres of orange orchard, part of which must be in bearing; property valued at $14,000; orchard must be near the foothills. NOLAN & SMITH, 34 N. Spring st. 14

FOR EXCHANGE—THE BEST PAYing family hotel in the city, consisting of 40 nicely-furnished rooms and clearing above expense about $300 per month; will exchange for alfalfa ranch; rent of house only $2 per room; owner leaving the country the only reason for the change. NOLAN & SMITH, 34 N. Spring st. 14

FOR SALE—OR EXCHANGE, BARgains in good lots on Flower st., in the Wright and Judson tracts; double lot on Washington, near Figueroa, on Adams, in Kenwood Park tract; on Main, near Twelfth st.; also 10 acres with water in San Fernando Valley. Inquire OWNER, 38 Judson st. 2-5 tf

FOR EXCHANGE—WELL IMPROVED Grass and Stock Farm of 580 acres in Northern Missouri, Linn county; also 320 acres nice land in San Joaquin Valley, Tulare county: for good property in Los Angeles or San Diego counties. Call on or address H. S. WEST, 241 S. Hope st. 22

FOR EXCHANGE—WE HAVE A FINE corner lot, set in bearing fruit trees, with cypress hedge and pepper trees in front, to exchange for cement work. J. A. COWELL & CO., 201 W. First st., Board of Trade building. 15

FOR EXCHANGE — 6 ROOM HOUSE with improved lot, stable and barn, in one of the best streets in the city, for house of 7 or 8 rooms; no objection to being a little out. S. N. OSBORNE, 16 S. Main st. 3-5

FOR EXCHANGE — 4500 PIECES OF property, houses, lots, business property, ranches, eastern property, mortgages, merchandise, etc., etc. Exchange headquarters. J. C. WILLMON, 128 1-2 W. First st. 28

FOR EXCHANGE—LARGE DOUBLE house, 18 rooms, well located, for good farm near city. BYRAM & POINDEXTER, 19 W. First st. 20

FOR EXCHANGE—SEVERAL HOUSES and lots for country property, and some nice country property for city property. GRIFFIN & GREEN, 113 W. First st. 12

FOR EXCHANGE — 160-ACRE IMproved farm, Eastern Kansas; good buildings, living water, orchard, etc. Call at 115 W. FIRST ST., room 9. 2-19

FOR EXCHANGE—OWNERS, WHAT have you to exchange for eastern property? Very choice city residence to exchange for small improved ranch. TAYLOR, 271 N. Main st. 2-18

FOR EXCHANGE—$10,000 WORTH OF highly-improved Santa Monica property for acre property. NOLAN & SMITH, 34 N. Spring st. 14

FOR EXCHANGE—80 ACRES IN IOWA all under cultivation; also 2 houses in thriving Iowa towns; will exchange for California acreage. BARBER & CO., Bryson-Bonebrake block.

FOR EXCHANGE—8000 ACRES GOOD farming land about 30 miles from the city, for good city property; price of land only $25 per acre. NOLAN & SMITH, 34 N. Spring st. 14

FOR EXCHANGE—FOR LOS ANGELES city or acre property, good store property in Kansas. Call on or address J. R. MESSERLY, 314 Hope st., Los Angeles, Cal. 12

FOR EXCHANGE—TWO OR THREE valuable, well located city lots for unincumbered acreage or house and lot. Address H. W., TIMES OFFICE. 12

FOR EXCHANGE — SOME CHOICE Pasadena properties, at bottom prices, for alfalfa lands; value up to $20,000. Address JAY, Lock Box 123, Pasadena. 18

FOR EXCHANGE—THREE BEAUTIful lots in St. Paul., Minn., $3100, for acre property here. CLAUDE MELNOTTE, Station D. 15

FOR EXCHANGE—30 ACRES CHOICE improved land on Rosedale ave., for city property. NOLAN & SMITH, 34 N. Spring st. 14

FOR EXCHANGE—A FINE COW FOR horse and harness. Apply at 47 REGENT ST. 14

### Money to Loan.

MONEY TO LOAN—$500 TO $10,000 on improved real estate or good collateral. JOHN A. PIRTLE & CO., Brokers, 10 S. Fort st.

MONEY TO LOAN—ON MORTGAGE. MORTIMER & HARRIS, Attorneys-at-Law, 78 Temple block. 10

MONEY TO LOAN IN SUMS TO SUIT. F. C. ANDERSON, 28 N. Spring st. 8

### Excursions.

WALTERS'S SELECT EXCURSIONS to all points east. Through cars to Chicago, elegantly and completely equipped, free of charge. Our next parties leave Los Angeles January 29th, February 12th and 26th. For tickets, berths and further information, call on or address L. M. WALTERS, 19 N. Spring st. or 51 N. Spring st., Los Angeles, Cal.

DENVER AND RIO GRANDE AND Rock Island Route excursions will leave Los Angeles every Tuesday. Tourist sleeping cars, elegantly equipped, free of charge. Call or address F. W. THOMPSON, 110 N. Spring st.

FREE EXCURSIONS EAST—FOR further information call on A. PHILLIPS & CO., 44 N. Spring st., Los Angeles, Cal.

### To Let.

#### To Let—Houses.

TO LET—A LODGING-HOUSE OF 12 rooms near the corner of Spring and Second sts.; rent low and furniture for sale for $650; house clearing $75 per month. NOLAN & SMITH, 34 N. Spring st. 14

TO LET—NICE HOUSE OF 5 ROOMS and bath, within four blocks of this office; rent $25 per month, and furniture, which is as good as new and worth $300, can be bought for $150. NOLAN & SMITH, 34 N. Spring st. 14

TO LET—ONE OF THE MOST POPUlar family hotels in the city, consisting of 42 elegantly furnished rooms; rent low; furniture only $2000; house full of guests. NOLAN & SMITH, 34 N. Spring st. 14

TO LET—ELEGANT RESIDENCE OF 7 rooms and bath, elaborately and completely furnished; can be had only by choice parties. Address, within 10 days, 101 and 103 N. SPRING ST. 18

TO LET—DESIRABLE FURNISHED house on Fort st., near Main and Tenth; 6 large rooms besides hall, bath and pantry, all ready for housekeeping. Inquire at room 23, No. 132 N. MAIN ST. 14

TO LET—WHY PAY RENT, WHEN $30 per month will pay principal and interest on well located cottages? We have three new houses for sale on these terms; only $150 cash required. BYRAM & POINDEXTER, 19 W. First st. 29

TO LET—NICE LODGING-HOUSE OF 8 rooms, near the corner of Hill and Fourth sts; rent $45 per month, and furniture only $250. NOLAN & SMITH, 34 North Spring st. 14

TO LET—LODGING-HOUSE OF 16 rooms on Spring st., near First st.; clearing about $100 per month; furniture and lease only $600. NOLAN & SMITH, 34 N. Spring st. 14

TO LET — A 7-ROOM HOUSE, 597 Orange st.; will be rented furnished, or furniture for sale cheap. Apply A. L. TEELE, corner Second and Fort. 12

TO LET—NEW HOUSE, 6 ROOMS; modern improvements; close in; near street cars. D. D. WEBSTER, 23 Law building, Temple st. 3-9

TO LET—NEW 6-ROOM COTTAGE, $17.50; 4-room house, $15; 3 rooms and bath, $15; 2 rooms, $10; all water paid. BYRAM & POINDEXTER, 19 W. First st. 29

TO LET—HOUSES IN ALL PARTS of the city; a long list you can examine free. LOS ANGELES RENTAL AGENCY, 1 N. Fort st. J. C. FLOURNOY, Secretary. 2-26

TO LET—HOUSE OF 9 ROOMS, AND furniture for sale, completely furnished for $350; rooms full of lodgers. 234 TEMPLE ST. 13

TO LET—9-ROOM HOUSE, ON FORT st.; rent reasonable. J. C. FLOURNOY, Secretary, 1 N. Fort st. 14

TO LET—A 5-ROOM COTTAGE ON Ninth st., two blocks from Main; only $20. Apply at E. EIGHTH ST., two-story house. 14

TO LET—3-ROOM COTTAGE ON TEMple st., near Bunker Hill. Apply at room 2, WILSON BLOCK, Spring and First sts. 12

TO LET—NICE 3-ROOM FLATS, CLOSE in, on Diamond st., near Temple; $10 with water. R. VERCH, room 80, Temple block. 1

TO LET—CLOSE IN, 5-ROOM HOUSE, basement, sink, closets. 16 1-2 BOYD ST. 12

TO LET—CLOSE IN, 5-ROOM HOUSE; basement, sink, closets; 16 1-2 BOYD ST.

#### To Let—Rooms.

TO LET—42 S. GRAND AVE., NICELY-furnished and pleasant rooms; gas, bath and water on each floor; no mud, pure air and grand view from balconies; take Second-st. cable cars to Grand ave.; rents reasonable. 16

TO LET—121 N. FORT ST., 2 NICELY-furnished rooms; each suitable for 2 gentlemen or man and wife; fine location and close to business part of city; terms reasonable. 12

TO LET—NICE, SUNNY ROOMS, EN suite and single, furnished and unfurnished; housekeeping rooms also. Corner Fifth and Earl sts., Grosser block. GEO. W. CARTER. 15

TO LET—2 SUITES OF 3 LARGE, pleasant rooms each, for housekeeping; unfurnished; rent only $13, water free. NO. 4 AMELIA ST. 19

TO LET — UNFURNISHED ROOMS for housekeeping or single; cheapest in city; $3 to $5 per room; water free. Corner FIRST AND BEAUDRY STS.; take Second-st. cable cars. 2-19

TO LET—SUITE OF TWO ELEGANT rooms, also one single room, at 517 S. GRAND AVE. Furnished. 3-11

TO LET—FURNISHED ROOMS, THE cheapest in the city; gas, bath and water; close to business. 39 REGENT ST., off E. Fifth. 3-11

TO LET—NEATLY-FURNISHED BEDrooms, $5 to $8 each per month. 547 W. FIFTH ST., between Grand ave. and Hope st. 12

TO LET — NEWLY-FURNISHED room in private family, for gentleman. 341 S. FORT ST. 12

TO LET—NICELY - FURNISHED rooms, private family, No. 218 S. FORT ST. 12

TO LET—3 ROOMS, FURNISHED completely for housekeeping. No. 6 MYRTLE ST., near corner Seventh and Wall sts. 14

TO LET—SUITE OF ROOMS SUITable for office; grate, stationary washstand. SOLOMON BLOCK, 44 1-2 S. Spring st. 13

TO LET—FURNISHED ROOMS, 50c and $1 per day, $3 and $5 per week. 28 S. SPRING ST. 25

TO LET—FURNISHED AND UNFURnished rooms at 317 1-2 S. MAIN ST., between Ninth and Tenth sts. 3-8

TO LET—AT 323 S. SPRING ST., FURnished rooms, $1.25 to $5 per week; nice home. 16

TO LET—THE SOUTHWESTERN, 108 and 110 Mayo st.; single rooms $1.25 per week. 16

TO LET—ST. HELENA HOUSE, 220 S. Fort st.; sunny rooms, neatly furnished.

TO LET—3 SUNNY, FURNISHED rooms. 407 FORT ST. 16

TO LET—3 UNFURNISHED ROOMS at 126 S. OLIVE ST. 3-9

#### To Let—Miscellaneous.

TO LET—320 ACRES GOOD GRASS OR farming land, lying in San Luis Obispo county, 15 miles from S.P.R.R., for three years or longer, and will take part in building fences; living water and spring house; good timber for posts free; taxes paid by owners. Address P. BROS., care of Y.M.C.A., Los Angeles. 8

TO LET—320 ACRES GOOD GRASS OR farming land, lying in San Luis Obispo county, 15 miles from S. P. R. R., for three years or longer, and will take part in building fences; living water and spring house; good timber for posts free; taxes paid by owners. Address P. BROS., care of Y. M. C. A., Los Angeles. 2-22

TO LET—A BUILDING 30x40 FEET, suitable for a warehouse or shop of any kind; situated in rear of No. 417 Wall st. Apply to C. W. HICKS, No. 1 S. Fort st. 20

TO LET—LARGE FRONT OFFICE. Apply to BRYAN & KELSEY, 17 N. Spring st. 12

TO LET—A GOOD PAYING BLACKsmith shop, with tools, 16 miles from Los Angeles. Inquire at 132 ALISO ST. 16

TO LET—NICE STORE, LOW RENT. 262 S. Spring st. Apply to WILLIAM M'LEAN, two doors north.

TO LET—A FINE ROOM, SUITABLE for office, on third floor TIMES BUILDING. Price, $35.

TO LET—A NICE, CHEERFUL OFfice, third floor TIMES BUILDING. Apply at the counting room.

TO LET—STORES AND OFFICES AT reduced rates. Los Angeles Rental Agency, 1 N. Fort st. J. C. FLOURNOY, Secretary. 2-26

TO LEASE—A FINE STOCK RANGE, 16,000 acres, well watered; $1200 per annum. R. W. POINDEXTER, 19 W. First st. 2-19

### Lost and Found.

LOST—SUNDAY MORNING, ON SEville st., between Main st. and Grand ave., a lady's black leather pocketbook, containing about $35; two gentlemen were seen to pick it up shortly afterward. Return to S. BEACH, near corner of Seville and Main sts., or address Box 728, city, and receive reward. SAMUEL BEACH. 12

$5 REWARD—A YELLOW POINTER bitch that has puppies at home; was stolen yesterday on Santa Fe st., near Vernon ave., outside of city limits, from the owner out driving. If returned to TIMES OFFICE the above reward will be paid.

LOST — SATURDAY, FEB. 9TH, ON Spring st., small red purse, containing sum of money and a key. Finder will receive liberal reward by returning same to F. F. SCHRIVER, Boston Dry Goods Store. 13

LOST — A MEMORANDUM BOOK, either on or in the vicinity of Washington st. or Grand ave. The finder will be rewarded by returning same to WARREN & McLEAN, Los Angeles Theater building. 12

LOST—OR STOLEN, SKYE TERRIER bitch, color blue, from near Adams and Figueroa sts.; liberal reward for return or information. Apply S. E. cor. FIRST AND FORT STS., room 2.

LOST—GENTLEMAN'S SCARF PIN, coil of twisted gold, set with diamond. Will finder please return to 211 W. THIRD ST., and obtain reward?

FOUND—HOYLE'S ORANGE MARmalade is Nature's appetizer; their jellies and jams absolutely pure; home-made; three medals awarded. 2-26

LOST—TWO BOOK ABSTRACTS OF title on Pico st., near B. Return to SHERIFF'S OFFICE and receive reward. 17

### Unclassified.

SUNG HOP HING & CO., GROCERY and provision store. Good cooks and general workers found here. 11 Marchessault st., Los Angeles. 2-23

SAM FLETCHER, THE HORSE CLIPper; headquarters, Metropolitan Stables, First st., between Fort and Hill. Machine work. 9

WANTED—MONEY TO LOAN ON gilt-edge security. RUSSELL & NARAMORE, 9 S. Spring st., room 1. 12


YOU OUGHT TO GO

—ON THE—

E-X-C-U-R-S-I-O-N

—TO THE—

WAUKENA TRACT, Tulare County, Cal.,

THURSDAY, FEBRUARY 14.

For facts as to fertile soil, abundant water supply, low price of land, easy terms, rapid settlement and improvement on the tract, railroad rates and other information, see

REV. A. M. HOUGH, 5 S. Fort St., Los Angeles, Cal.

POMEROY & GATES, 16 Court St., L. A. WALLACE BROS., Pasadena, Cal.

THE GRAND AUCTION

AND CLEARANCE SALE OF

CARPETS, RUGS, LINOLEUMS!

Lace Curtains, Portieres, Wall Papers, Etc.,

—AT THE—

Philadelphia Carpet Store, 240 S. Spring St.,

Will be continued from day to day until the entire stock is sold.

Sale daily at 1:30 P.M. Goods will be sold at private sale during the morning at auction prices.

H. H. MATLOCK & SON, AUCTIONEERS.


### Business Opportunities.

NOTICE — HAVING THE REFUSAL of suitable acre property for a few days, no reasonable cash offer will be refused for my lunch and candy business, if taken at once; this is without exception the best chance ever offered to step into a good established business at your own price. J. M. SPENCE, 46 S. Spring st. 17

BUSINESS CHANCE—FOR SALE, A boarding and lodging-house, very centrally located and doing a business of nearly $600 per month; rent, only $125; clearing big money; can be bought very cheap, as owner wishes to leave the city. NOLAN & SMITH, 34 N. Spring st. 14

BUSINESS CHANCE — FOR SALE, the most central and best paying cigar stand on Spring st.; worth $600, but can be bought, if taken at once, for $150, as owner is called from the city on account of sickness. NOLAN & SMITH, 34 N. Spring st. 14

FOR SALE—HALF INTEREST IN AN old-established winery and distillery, near the city, with all the stock on hand; owner having just died; price, $4000; no knowledge of the business required, as the remaining partner is an old hand at the business. W. D. ROOT, 115 W. First st. 12

DON'T LOSE YOUR HAIR WHEN you can save it with 50 cents' worth of Tonique. It cures eruptions on scalp, dandruff, etc.; sent postpaid to any address for 50 cents. TONIQUE COMPANY, 438 Milton ave., San Diego, Cal. 13

BUSINESS CHANCE—FOR SALE, AN old and well-established restaurant, centrally located and good business; five nice living rooms in rear; price, $600. NOLAN & SMITH, 34 N Spring st. 14

BUSINESS CHANCE—FOR SALE, best paying saloon on Main st., doing a business of from $50 to $75 per day; this place is clearing about $600 per month. NOLAN & SMITH, 34 N. Spring st. 14

BUSINESS CHANCE—FOR SALE, A half interest in or the whole of one of the best family groceries in the city; doing a cash business of about $100 per day; rent very low; stock about $2500. NOLAN & SMITH, 34 N. Spring st. 14

FOR SALE—SMALL RESTAURANT, with good arrangement, doing business well, cheap, on account of partner being ill. Address Y 38, TIMES OFFICE. 15

BUSINESS CHANCE—FOR SALE, A nice, paying fruit-stand on Spring st.; low rent and doing good business; price only $150. NOLAN & SMITH, 34 N. Spring st. 14

BUSINESS CHANCE—FOR SALE, A boarding stable, centrally located; rent $50 per month; 16 steady boarders; price $350. NOLAN & SMITH, 34 N. Spring st. 14

BANKRUPTCY SAVED!

Cash to buy first-class stock of any kind. Address C. L. SLAUGHTER, 16 S. Fort st. 13

BUSINESS CHANCE—FOR SALE, wood, coal and feed yard; rent reasonable and long lease; clearing over $200 per month. NOLAN & SMITH, 34 N. Spring st. 14

WOOD AND COAL ESTABLISHED business, paying well; rent, $25; long lease; fine location; this is a positive bargain. STEVENS, 10 W. First st. 17

DOCTOR WANTED; DRUG STORE for sale; good opening for a physician. Address DR. FULLER, Tustin City, Cal., or BYRAM & POINDEXTER, 19 W. First st. 29

FOR SALE—I HAVE A WELL-FURnished Railroad Restaurant, Lunch, Cigars and Tobacco Stand that I will sell or lease to a good man. Address V 48, TIMES. 13

BUSINESS CHANCE—FOR SALE, A well-established and good-paying paper and notion house. Call on BURCH & BOAL, 3 S. Fort st.

FOR SALE—SMALL BAKERY AND lunch room; good living for a thrifty woman; price, $75. Address V 51, TIMES OFFICE. 12

A FINE BUSINESS IN THE COUNtry can be had cheap; small capital required. Inquire at room 7, 11 TEMPLE ST. 15

FOR SALE—BY OWNER, BIGGEST bargain in the city. Apply at CIGAR STAND, 7 N. Main st. 13

FOR SALE—A SPLENDID BUSINESS; cash required, $1000 to $2000. Address CROSBY, Box 3156, city. 2-24

FOR SALE — COAL AND WOOD Store, almost new, only $800; 1502 GRAND AVE. 12

### Money to Loan.

$1,000,000

TO LOAN AT R. G. LUNT'S

LOAN AND INSURANCE AGENCY,

No. 20 W. First st., Los Angeles.

Agent for the

GERMAN SAVINGS AND LOAN SOCIETY

of San Francisco.

VERY LOW RATES ON GOOD IMPROVED RANCHES.

MONEY TO LOAN ON FIRST-CLASS MORTGAGES. APPLY TO JOHN MILNER, Room 9, Baker Block, Los Angeles. 3-5

CRAWFORD & McCREERY, Room 10, over Los Angeles National Bank. Loan from $50 to $50,000. Short-time loans a specialty. Buy notes, mortgages and contracts.

SECURITY SAVINGS BANK, 40 S. Main st.; money loaned without delay of application; mortgages bought and sold; interest paid on deposits; also agents for Eastern and San Francisco 6 and 7 per cent. money on inside city property and ranches.

MONEY LOANED AND MORTGAGES bought and sold in large and small amounts; SECURITY LOAN AND TRUST COMPANY, room 6, New Wilson block. H. M. Conger, president; E. F. Spence, trustee; M. W. Stimson, formerly of Boston, manager. 28

MONEY TO LOAN—SAVE RENT; join the Home Building Association; build yourself a home and pay for it on the installment plan. For information apply to M. C. WESTBROOK, Secretary, room 87, Phillips block, Spring street.

MONEY TO LOAN—IN SUMS OF $50 to $1000, on collateral security and personal property; good notes and mortgages bought and sold. E. L. BUCK, rooms 31 and 32, Wilson block, corner Spring and First sts., Los Angeles.

LOS ANGELES REAL ESTATE AND Financial Agency, 1 N. Fort st., loans money at reasonable rates. J. C. FLOURNOY, Secretary. 2-26

MONEY TO LOAN IN SUMS TO SUIT on improved property at current rates; large sums at very low rates. POMEROY & GATES, 16 Court st. 2-15

$50,000 TO LOAN AT REASONable rates. BYRAM & POINDEXTER, 19 W. First st. 5

MONEY TO LOAN—$100, $200, $300, $500, $1500, $3000 or $4000; long or short time; city property. L. H. WASHBURNE, 9 N. Main st. 3-8

WANTED — MONEY TO LOAN ON good real estate security. PAULY & HALKINS, 18 Court st. 18

WANTED — MONEY TO LOAN ON good property. MILLER & HERRIOTT, 34 N. Spring st.

$100,000 TO LOAN. A. J. VIELE, room 1, Wilson block, corner Spring and First sts.

MONEY TO LOAN AT 10 PER CENT. net on good city property by GRIFFIN & GREEN, 113 W. First st. 12

### Political.

## REPUBLICAN PRIMARIES AND CONVENTION.

LOS ANGELES, CAL., FEB. 11, 1889. Notice is hereby given that in pursuance of an order of the Republican City Central Committee, adopted at its session of February 8, 1889, there will be held a primary election in the city of Los Angeles, on

Saturday, February 16th, 1889,

Between the hours of 12 m. and 4 p.m., for the purpose of electing delegates to the Republican Convention of said city, to be held in

TURNVEREIN HALL

On the 18th day of February, 1889, at the hour of 9 a.m. of that day, for the nomination of candidates for the following offices, to wit:

- A Mayor.
- A City Clerk.
- A City Attorney.
- A City Treasurer.
- A City Auditor.
- A City Tax and License Collector
- A City Engineer.
- A Street Superintendent.
- A City Assessor.
- Two Police Judges.
- One Councilman from each ward.
- One Member of the Board of Education from each ward.

Said primary election to be held at the following places and for the election of the delegates awarded to the respective precincts, to wit:

FIRST WARD—15 delegates; voting place, 609 Downey avenue. Judge, D. Jones.

SECOND WARD—Precinct No. 1: Commencing at Grand avenue on First street, Grand avenue to Temple, Temple to Pearl, Pearl to West Beaudry ave., West Beaudry avenue to Figueroa, Figueroa to north city boundary, thence along north city boundary to west city boundary, thence along west city boundary to Diamond, Diamond to Canal, Canal to First, First to Grand avenue, place of beginning; 12 delegates; voting place, Temple-street Engine House. Judge, Samuel Adams. Precinct No. 2: All of said ward not included in above boundary; 13 delegates; voting place, corner Buena Vista and Walters avenue. Judge, Geo. Atwood.

THIRD WARD—23 delegates; voting place, City Hall. Judge, Geo. H. Pike.

FOURTH WARD—15 delegates; voting place, Eighth and Olive. Judge, R. H. Hewitt.

FIFTH WARD—5 delegates; voting place, Washington Gardens. Judge, George Sinsabaugh.

SIXTH WARD—6 delegates; voting place, Mansfield's store, corner Laurel and Main. Judge, Wm. Niles.

SEVENTH WARD—19 delegates; voting place, corner Fifth and Wall. Judge, John McIlmoil.

EIGHTH WARD—19 delegates; voting place, corner Arcadia and Los Angeles streets, Arcadia block. Judge, Rudolph Miller.

NINTH WARD—7 delegates; voting place Cummings' store, Boyle Heights. Judge, W. F. Davisson.

Only Republicans who are legal voters in the ward shall be entitled to vote at the primary, and on challenge the test shall be: "Did you vote for Harrison and Morton at the National election of 1888?" If the voter did not vote at all at said National election the test shall be: "Will you support the Republican ticket at the coming city election?"

By order of the Republican City Central Committee.

S. P. JOHNSON, Chairman.

W. R. HIGGINS, Secretary.

Los Angeles Cal., Feb. 11, 1889.

### Unclassified.


OXYGEN!

—THE—

Universal Antiseptic, Germicide and Purifier.

Successfully used by inhalation, in combination with other gases, as nitrogen-monoxide, ozone, etc., in CATARRH, ALL THROAT AND LUNG TROUBLES, BRONCHITIS, ASTHMA, etc., by

W. I. HOWARD, M.D.

BRYSON-BONEBRAKE BLOCK.

South Spring Street, Corner Second.

OXYGEN is well known for its life-giving and vitalizing power. In speaking of this treatment

A LEADING NEW YORK PHYSICIAN

Says: "Its use will soon be followed by increased activity of the digestive, assimilative and excretory functions: hence follows relief of chronic CONSTIPATION and return of normal appetite; dyspnoea from any cause may be relieved; SEVERE ASTHMA not excepted; the treatment proving almost a specific; softening and resorption of morbid deposits of every character, whether lymphous, tuberculous or cancerous; HABITUAL HEADACHES and NEURALGIA of almost every form, even chronic sciatica, cured or materially alleviated; marked increase in the breathing capacity; progressive 'toning up' of the muscular and nervous system; RESTORATION OF VOICE in some cases of nervous aphonia and lost vocal power; removal of inveterate INSOMNIA; invigoration of impaired or declining VIRILE POWER, and, in a word, INCREASED MENTAL AND PHYSICAL VIGOR. Nor are these results merely temporary, as from stimulation. They are essentially permanent and substantial.

CONSULTATION FREE.

HOURS—10 TO 12, 2 TO 5, 7 TO 8.

W. I. HOWARD, M. D.,

Rooms 13 & 14, Bryson-Bonebrake Block.


HOTEL FOR LEASE.

THE PICO HOUSE,

Containing 80 rooms, dining-room, kitchen, pantry, etc., etc.; also store for office and sample rooms, furnished completely throughout. The furniture will be sold for one-fifth its actual cost.

For further particulars and terms apply to

T. E. ROWAN, 114 North Spring St.


THE W. H. PERRY

Lumber and Manufacturing Co.'s

LUMBER YARD AND PLANING-MILLS,

[illegible]